

CYLINDER

Ref No	Part No	Description
01	5VX-11101-00-00	Cylinder Head Assy
02	5EB-11133-10-00	• . Guide, Valve 1
03	93440-10153-00	• . Circlip
04	90105-06027-00	• . Bolt, Flange
05	90340-20090-00	• . Plug, Straight Screw
06	11H-15138-00-00	• . Nozzle 1
07	95027-08012-00	Bolt, Flange
08	90430-08119-00	Gasket
09	95617-08625-00	Bolt, Stud
10	90119-10003-00	Bolt, With Washer
11	91314-06060-00	Bolt
12	94701-00403-00	Plug, Spark
13	5VX-11181-00-00	Gasket, Cylinder Head 1
14	5VX-11191-00-00	Cover, Cylinder Head 1
15	5BE-12241-00-00	• . Guide, Stopper 2
16	5SL-11193-00-00	Gasket, Head Cover 1
17	5SL-1482K-00-00	Plate
18	5SL-14890-00-00	Reed Valve Assy
19	5SL-14899-00-00	Cap, Case
20	91317-06020-00	Bolt
21	90109-066F0-00	Bolt
22	4KG-1111G-00-00	Rubber, Mount 1
23	99530-10114-00	Pin, Dowel

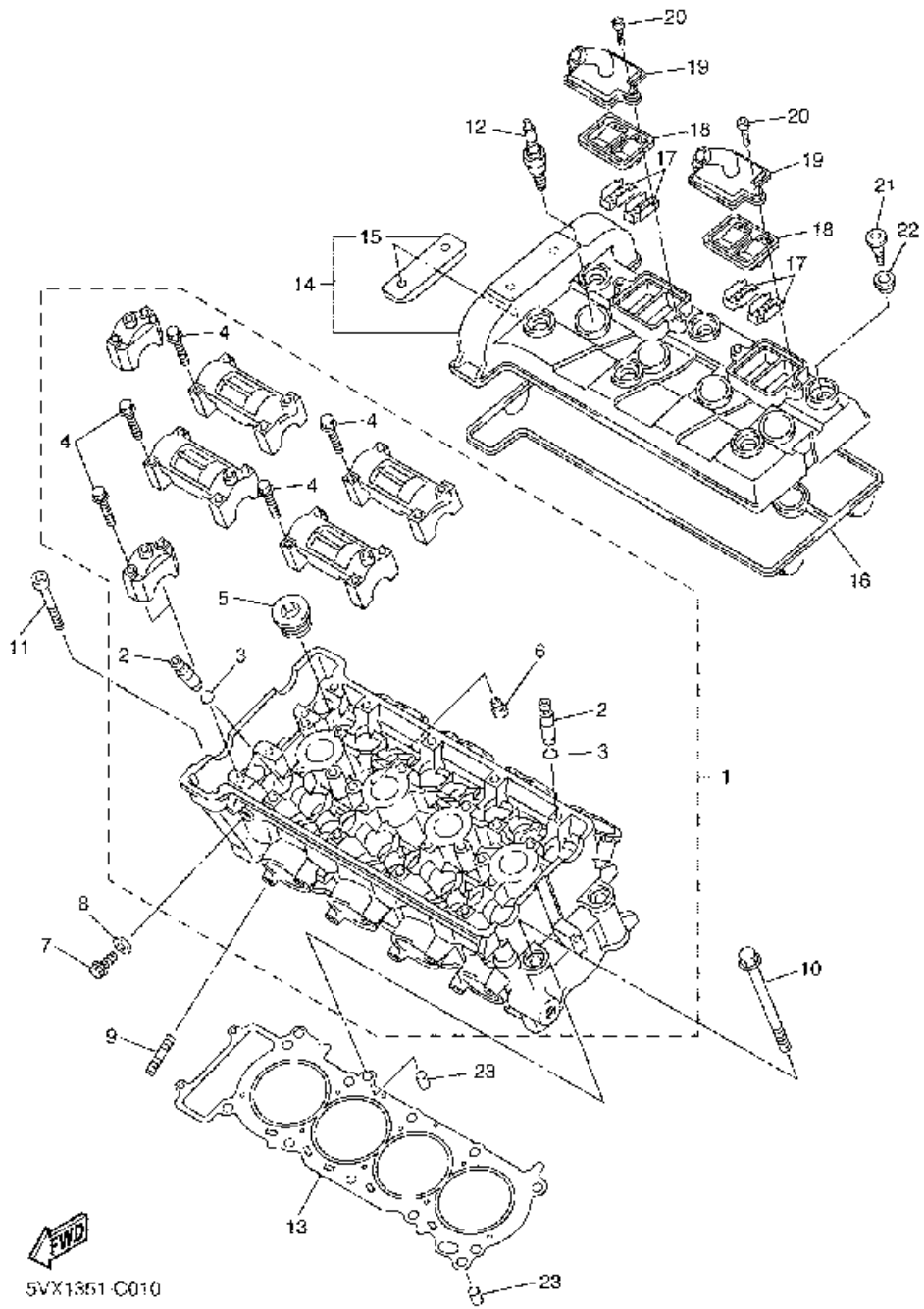

CRANKSHAFT & PISTON

Ref No	Part No	Description
01	5SL-11411-00-00	Crankshaft
02	5EB-11416-A0-00	Plane Bearing, Crankshaft 1
02	5EB-11416-00-00	Plane Bearing, Crankshaft 1
02	5EB-11416-10-00	Plane Bearing, Crankshaft 1
02	5EB-11416-20-00	Plane Bearing, Crankshaft 1
02	5EB-11416-30-00	Plane Bearing, Crankshaft 1
03	5SL-11631-00-00	Piston (std)
04	5SL-11603-00-00	Piston Ring Set (std)
05	5EB-11633-00-00	Pin, Piston
06	93450-17129-00	Circlip
07	5SL-11650-00-00	Connecting Rod Assy
08	5SL-11654-00-00	• . Bolt, Connecting Rod
09	90179-07652-00	• . Nut
10	5SL-11656-00-00	Plane Bearing, Connecting Rod
10	5SL-11656-10-00	Plane Bearing, Connecting Rod
10	5SL-11656-20-00	Plane Bearing, Connecting Rod
10	5SL-11656-30-00	Plane Bearing, Connecting Rod

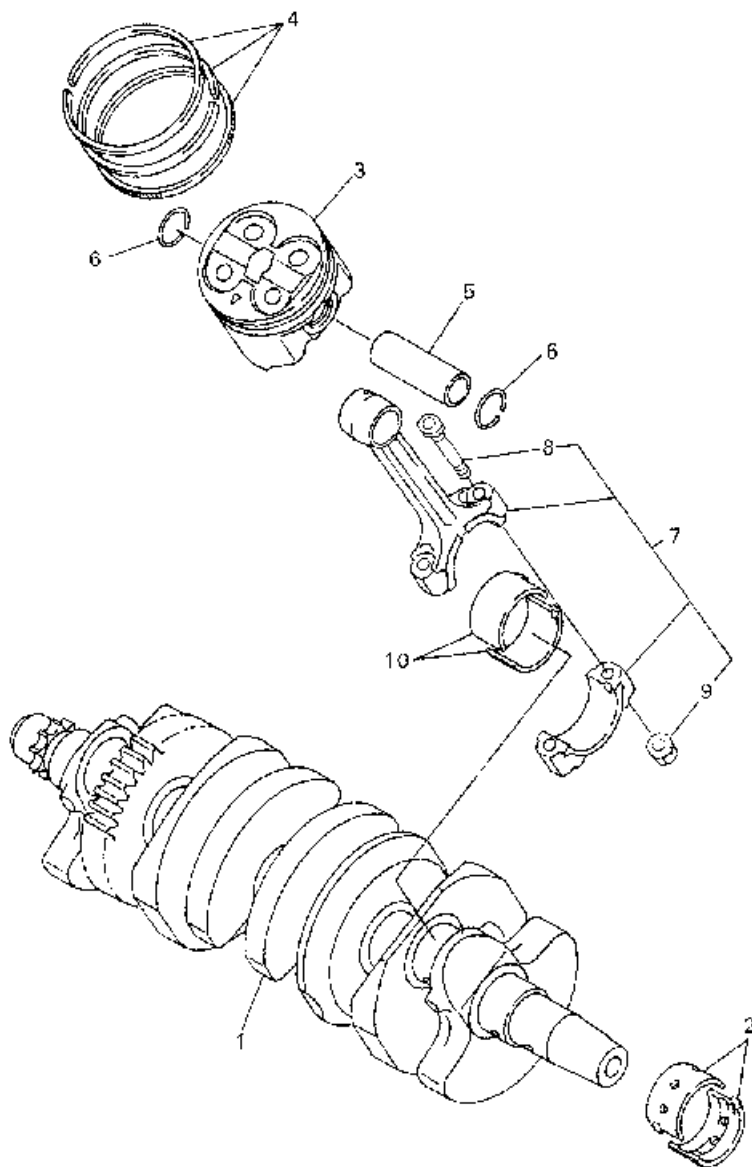

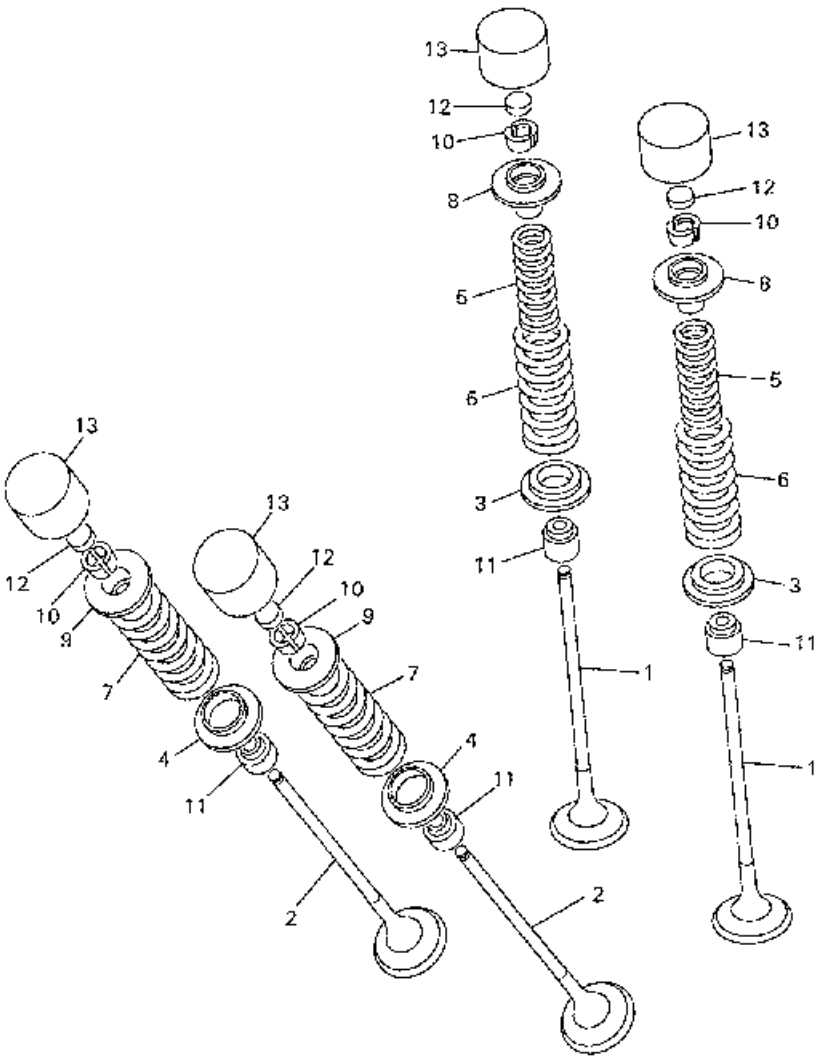

Ref No	Part No	Description
01	5EB-12111-00-00	Valve, Intake
02	5SL-12121-00-00	Valve, Exhaust
03	5SL-12116-00-00	Seat, Valve Spring
04	5EB-12126-00-00	Seat, Valve Spring 2
05	5EB-12113-00-00	Spring, Valve Inner
06	5EB-12114-00-00	Spring, Valve Outer
07	5EB-12124-01-00	Spring, Valve Outer
08	5EB-12117-00-00	Retainer, Valve Spring
09	5EB-12127-00-00	Retainer, Valve Spring
10	1HX-12118-00-00	Cotter, Valve
11	4TV-12119-00-00	Seal, Valve Stem
12	1HX-12168-00-00	Pad, Adjusting 2 (1.20)
12	1HX-12168-20-00	Pad, Adjusting 2 (1.25)
12	1HX-12168-40-00	Pad, Adjusting 2 (1.30)
12	1HX-12168-60-00	Pad, Adjusting 2 (1.35)
12	1HX-12168-80-00	Pad, Adjusting 2 (1.40)
12	1HX-12168-A0-00	Pad, Adjusting 2 (1.45)
12	1HX-12168-F0-00	Pad, Adjusting 2 (1.50)
12	1HX-12168-H1-00	Pad, Adjusting 2 (1.55)
12	1HX-12168-K1-00	Pad, Adjusting 2 (1.60)
12	1HX-12168-M1-00	Pad, Adjusting 2 (1.65)
12	1HX-12168-R1-00	Pad, Adjusting 2 (1.70)
12	1HX-12168-U1-00	Pad, Adjusting 2 (1.75)
12	1HX-12168-W1-00	Pad, Adjusting 2 (1.80)
12	1HX-12168-Y1-00	Pad, Adjusting 2 (1.85)
12	1HX-12169-11-00	Pad, Adjusting 2 (1.90)
12	1HX-12169-31-00	Pad, Adjusting 2 (1.95)
12	1HX-12169-50-00	Pad, Adjusting 2 (2.00)
12	1HX-12169-70-00	Pad, Adjusting 2 (2.05)
12	1HX-12169-90-00	Pad, Adjusting 2 (2.10)
12	1HX-12169-E0-00	Pad, Adjusting 2 (2.15)
12	1HX-12169-G0-00	Pad, Adjusting 2 (2.20)
12	1HX-12169-J0-00	Pad, Adjusting 2 (2.25)
12	1HX-12169-L0-00	Pad, Adjusting 2 (2.30)
12	1HX-12169-N0-00	Pad, Adjusting 2 (2.35)
12	1HX-12169-T0-00	Pad, Adjusting 2 (2.40)
13	5EB-12153-20-00	Lifter, Valve
13	5EB-12153-30-00	Lifter, Valve
13	5EB-12153-09-00	Lifter, Valve



5EB3351-9030

Ref No	Part No	Description
01	5VX-12170-00-00	Camshaft Assy 1
02	5VX-12180-00-00	Camshaft Assy 2
03	5VX-12176-00-00	Sprocket, Cam Chain
04	90105-07004-00	Bolt, Flange
05	94591-49120-00	Chain
06	5SL-12210-10-00	Tensioner Assy, Cam Chain
07	5EL-12228-00-00	• . Bolt
08	5SL-12214-00-00	• . Gasket
09	4FM-12213-00-00	Gasket, Tensioner Case
10	91314-06025-00	Bolt
11	5EB-12251-00-00	Damper, Chain 1
12	5EB-12252-10-00	Damper, Chain 2
13	93607-44190-00	Pin, Dowel

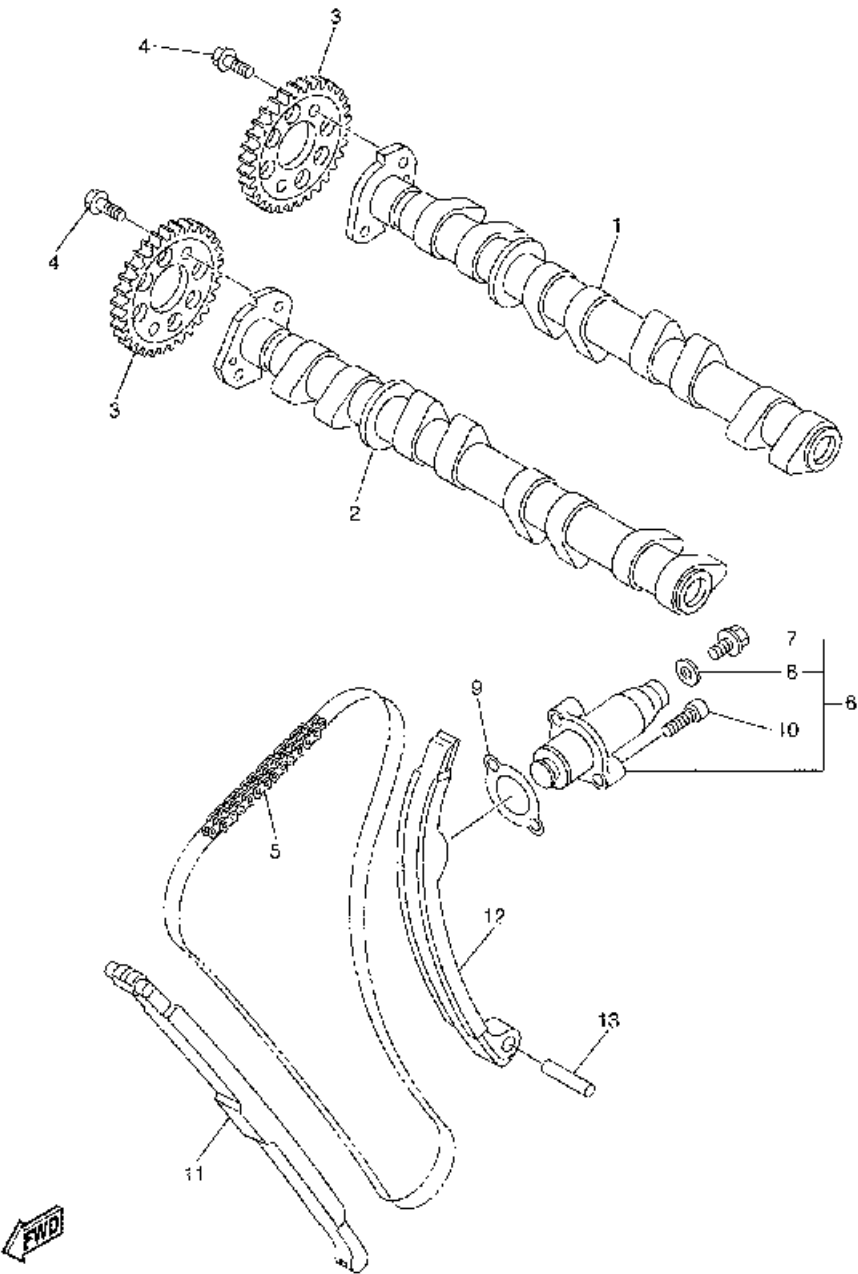

5VX1351-C040

WATER PUMP

Ref No	Part No	Description
01	5VX-12421-00-00	Housing, Water Pump
02	93306-00106-00	Bearing
03	93101-12173-00	Oil Seal
04	11H-12438-10-00	Seal, Mechanical
05	5EB-12450-00-00	Impeller Shaft Assy
06	5VX-12422-00-00	Cover, Housing
07	5EB-12439-00-00	O-ring
08	95024-06020-00	Bolt, Flange
09	90430-06014-00	Gasket
10	99009-12400-00	Circlip
11	93210-33133-00	O-ring
12	90110-06086-00	Bolt, Hexagon Socket Head
13	4NK-12579-00-00	Hose 4
14	5VX-12581-00-00	Joint, Hose 1
15	5EB-12577-01-00	Hose 2
16	90450-35001-00	Hose Clamp Assy
17	5SL-12588-01-00	Hose 5
18	90450-22017-00	Hose Clamp Assy
19	5GV-1246E-00-00	Cover 2
20	90450-38040-00	Hose Clamp Assy
21	5GV-1246A-00-00	Cover 1
22	90450-32001-00	Hose Clamp Assy
23	93210-47675-00	O-ring
24	5EB-12469-00-00	Joint 1
25	95024-06020-00	Bolt, Flange

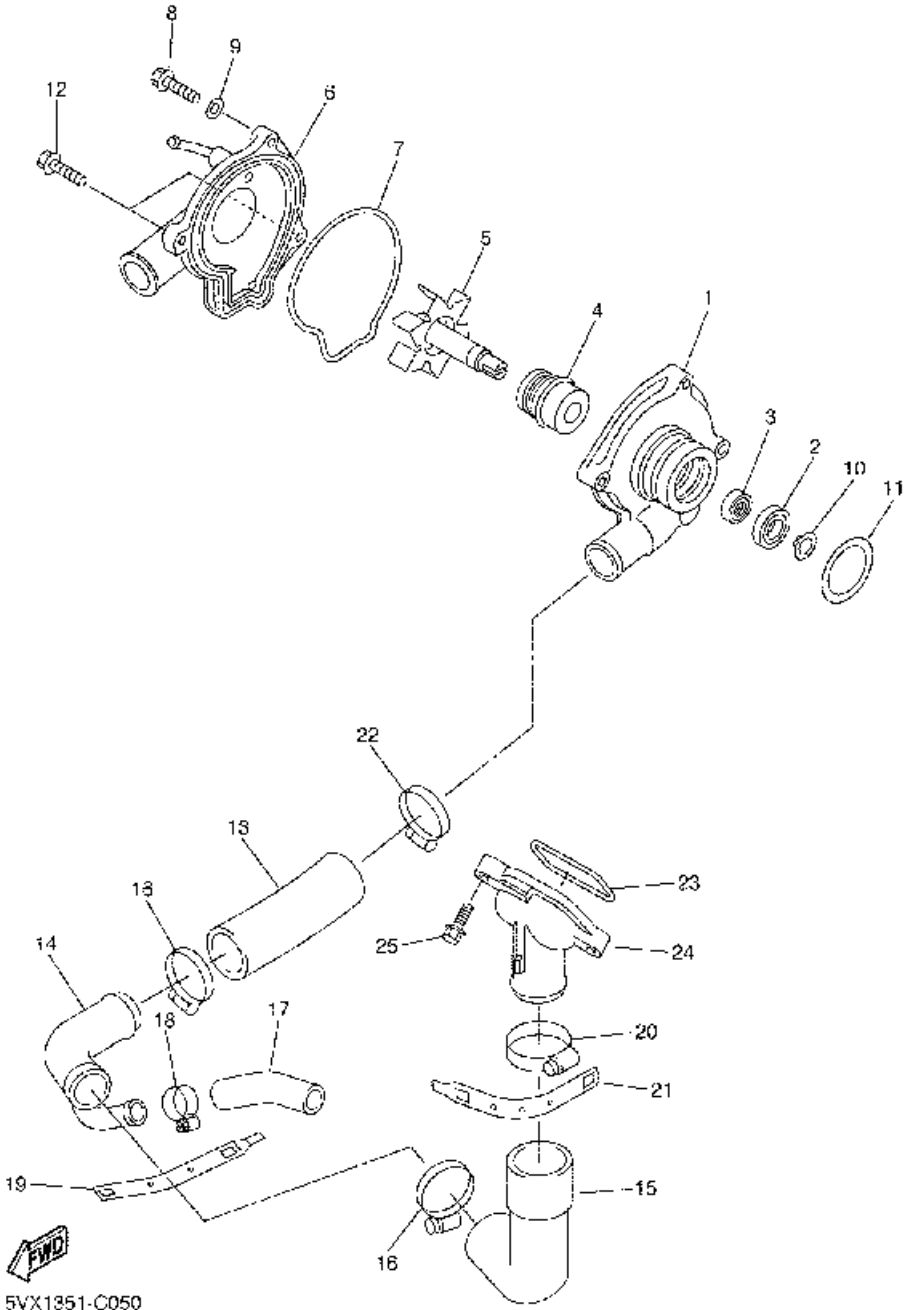

5VX1351-C050

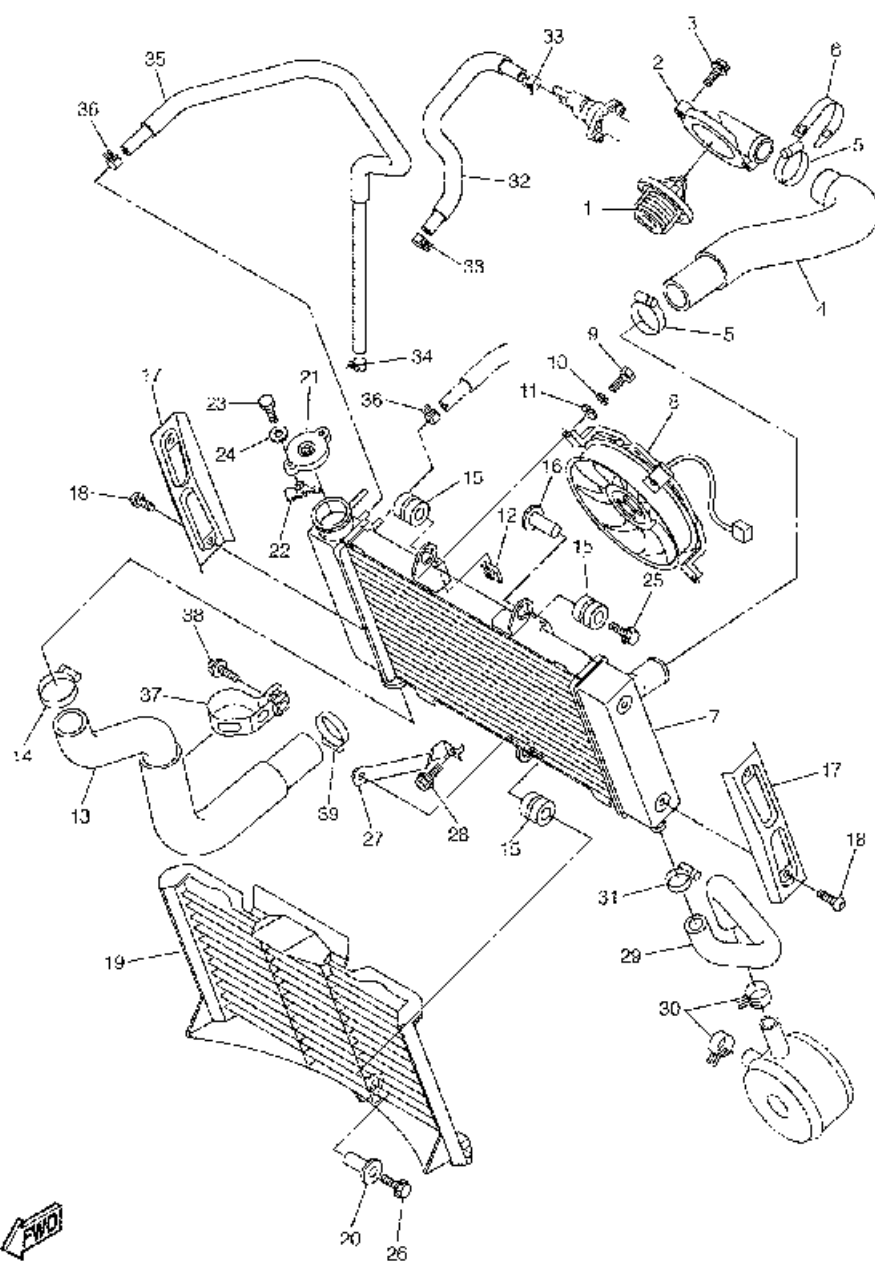

Ref No	Part No	Description
01	5SL-12410-00-00	Thermostat Assy
02	5VX-12413-00-00	Cover, Thermostat
03	90105-06557-00	Bolt, Flange
04	5VX-12578-00-00	Hose 3
05	90450-35001-00	Hose Clamp Assy
06	5GV-1246E-00-00	Cover 2
07	5VX-12461-00-00	Radiator Assy
08	5VX-12405-00-00	Blower Assy
09	97307-06012-00	Bolt
10	92907-06100-00	Washer, Spring
11	92907-06600-00	Washer, Plate
12	1AA-12535-00-00	Plate
13	5VX-12579-00-00	Hose 4
14	90450-35001-00	Hose Clamp Assy
15	90480-15363-00	Grommet
16	90387-0614M-00	Collar
17	5VX-1240J-00-00	Radiator Cover Assy1
18	90111-06016-00	Bolt
19	5VX-12467-00-00	Cover, Radiator
20	90387-066H4-00	Collar
21	4FL-12462-00-00	Cap, Radiator
22	1KT-12437-00-00	Stopper
23	97007-05012-00	Bolt
24	92907-05600-00	Washer, Plate
25	90119-06038-00	Bolt, With Washer
26	95824-06030-00	Bolt, Flange
27	5VX-1244E-00-00	Bracket 1
28	95824-06012-00	Bolt, Flange
29	5VX-12589-00-00	Hose 6
30	90467-200A0-00	Clip
31	90450-22017-00	Hose Clamp Assy
32	5VX-1243A-00-00	Hose 1
33	90467-11090-00	Clip
34	90467-11090-00	Clip
35	5VX-1244G-00-00	Hose, 4
36	90467-11090-00	Clip
37	5VX-12491-00-00	Clamp 1
38	95024-10020-00	Bolt, Flange
39	90450-32001-00	Hose Clamp Assy

 5VX1351-C030

OIL PUMP

Ref No	Part No	Description
01	5MT-13300-00-00	Oil Pump Assy
02	91808-17032-00	Pin, Dowel
03	90109-06031-00	Bolt
04	5SL-13410-00-00	Strainer Housing Assy
05	5EB-13415-00-00	• . Seal, Oil Strainer
06	94580-25080-00	Chain
07	5EB-13898-00-00	Holder
08	90110-06041-00	Bolt, Hexagon Socket Head
09	5JW-13416-00-00	Pipe, Oil 1
10	93210-14003-00	O-ring
11	90110-06041-00	Bolt, Hexagon Socket Head
12	5EB-13161-00-00	Pipe, Delivery 1
13	5EB-1316E-00-00	Pipe, Delevery 5
14	93210-09165-00	O-ring
15	93210-06667-00	O-ring

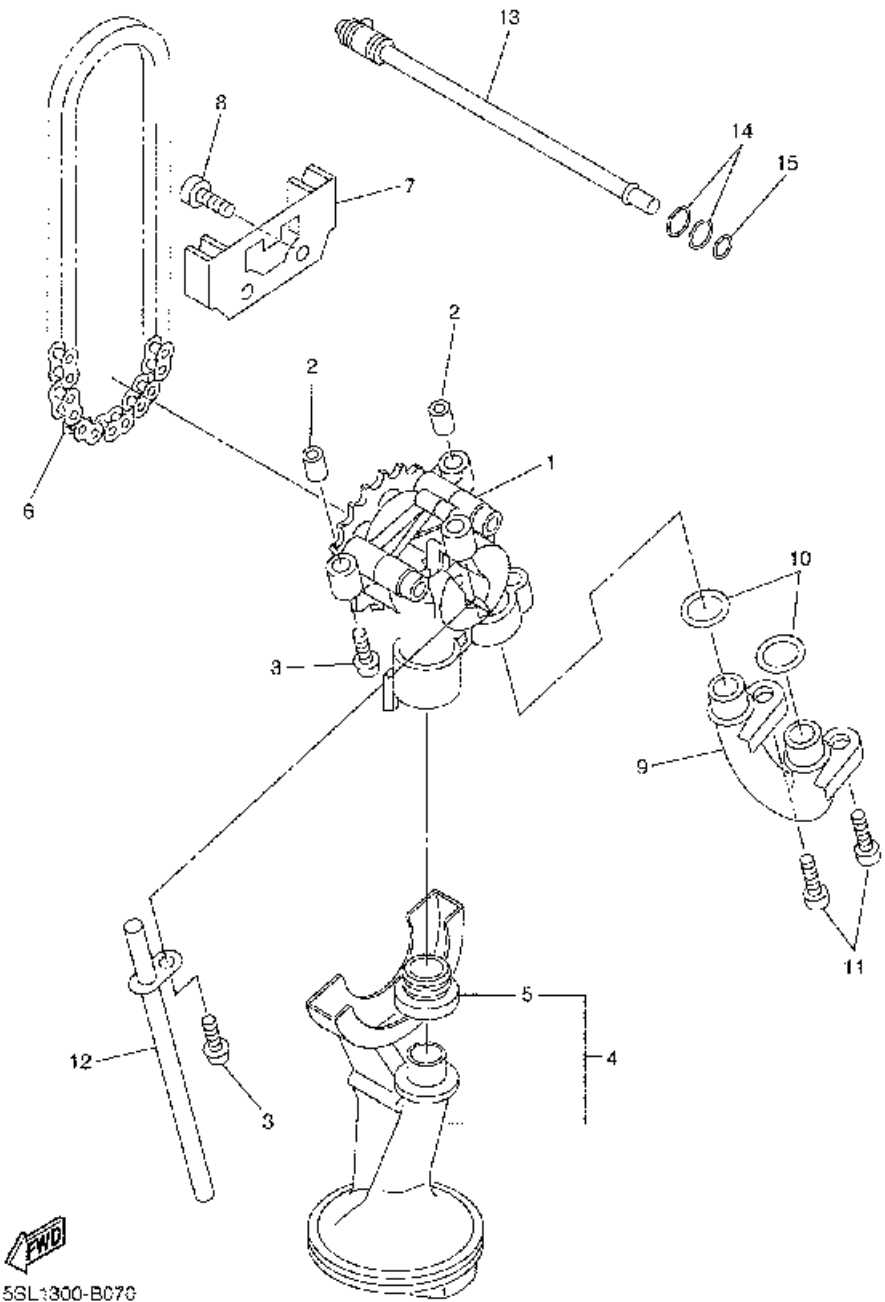

5SL1300-B070

OIL CLEANER

Ref No	Part No	Description
01	5EB-13470-00-00	Oil Cooler Assy
02	5EB-12822-00-00	• . Bolt, Union
03	5EB-13475-00-00	• . Gasket
04	4JH-13473-00-00	• . O-ring
05	5GH-13440-10-00	Element Assy, Oil Cleaner
06	90401-20145-00	Bolt, Union
07	3KS-13490-00-00	Relief Valve Assy
08	93210-15566-00	O-ring
09	5VX-13417-00-00	Cover, Strainer
10	90340-14132-00	• . Plug, Straight Screw
11	214-11198-01-00	• . Gasket
12	5VX-13414-00-00	Gasket, Strainer Cover
13	91317-06025-00	Bolt
14	90110-06020-00	Bolt, Hexagon Socket Head
15	99530-08012-00	Pin, Dowel
16	90465-10030-00	Clamp

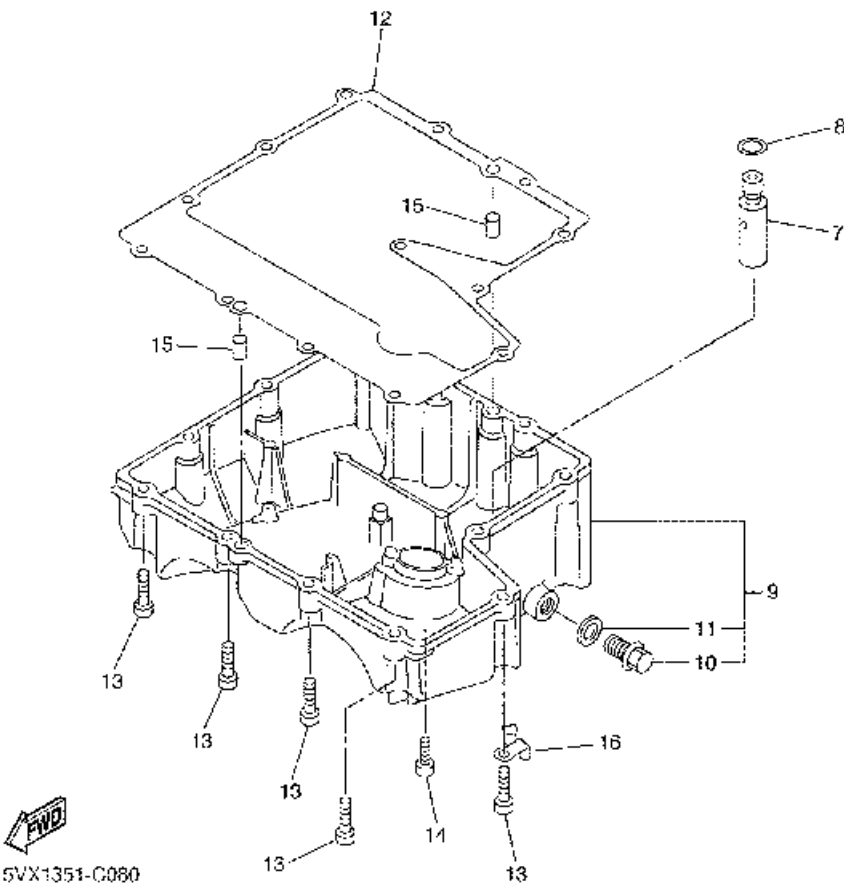
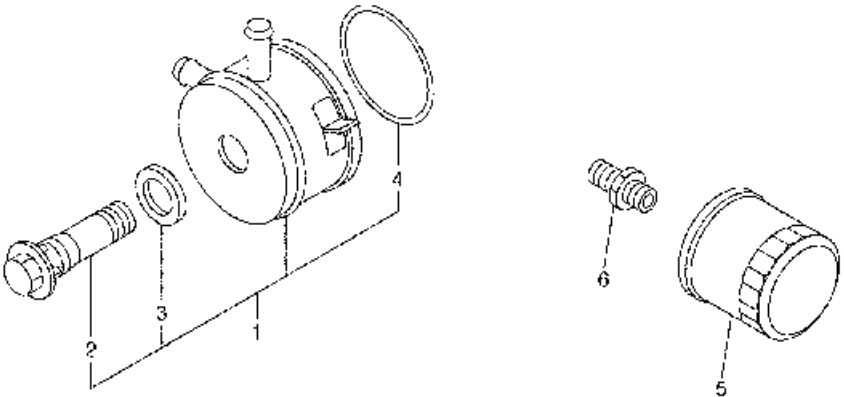

 5VX1351-C080

INTAKE

Ref No	Part No	Description
01	5SL-13586-01-00	Joint, Carburetor 1
02	5SL-13596-01-00	Joint, Carburetor 2
03	91317-06020-00	Bolt
04	90450-63003-00	Hose Clamp Assy
05	5VX-14411-00-00	Case, Air Cleaner 1
06	5VX-14421-00-00	Case, Air Cleaner 2
07	5VX-14452-00-00	Seal
08	97707-50025-00	Screw, Tapping
09	5VX-14451-00-00	Element, Air Cleaner
10	5VX-14453-00-00	Joint, Air Cleaner 1
11	5VX-14463-00-00	Joint, Air Cleaner 2
12	90445-11795-00	Hose (I30)
13	90467-10041-00	Clip
14	90338-08174-00	Plug
15	90450-53002-00	Hose Clamp Assy
16	5CA-14435-00-00	Grommet
17	90480-12314-00	Grommet
18	5VX-15373-00-00	Pipe, Breather
19	90467-15054-00	Clip
20	5CA-85886-00-00	Sensor, Air Temperature
21	5VX-14409-00-00	Damper
22	5EJ-2414H-00-00	Damper, Plate 1
23	90387-06073-00	Collar
24	90467-14015-00	Clip

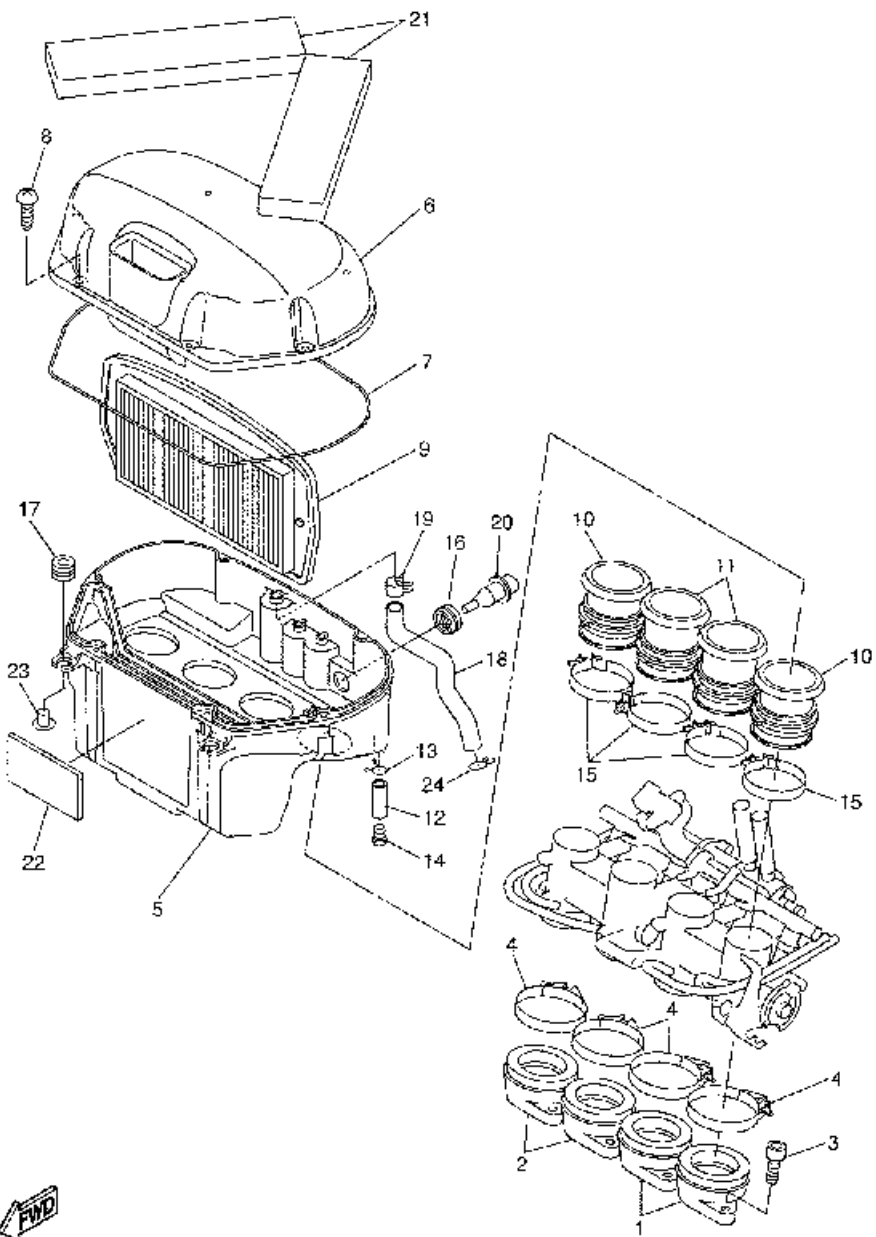

5VX1351-C090

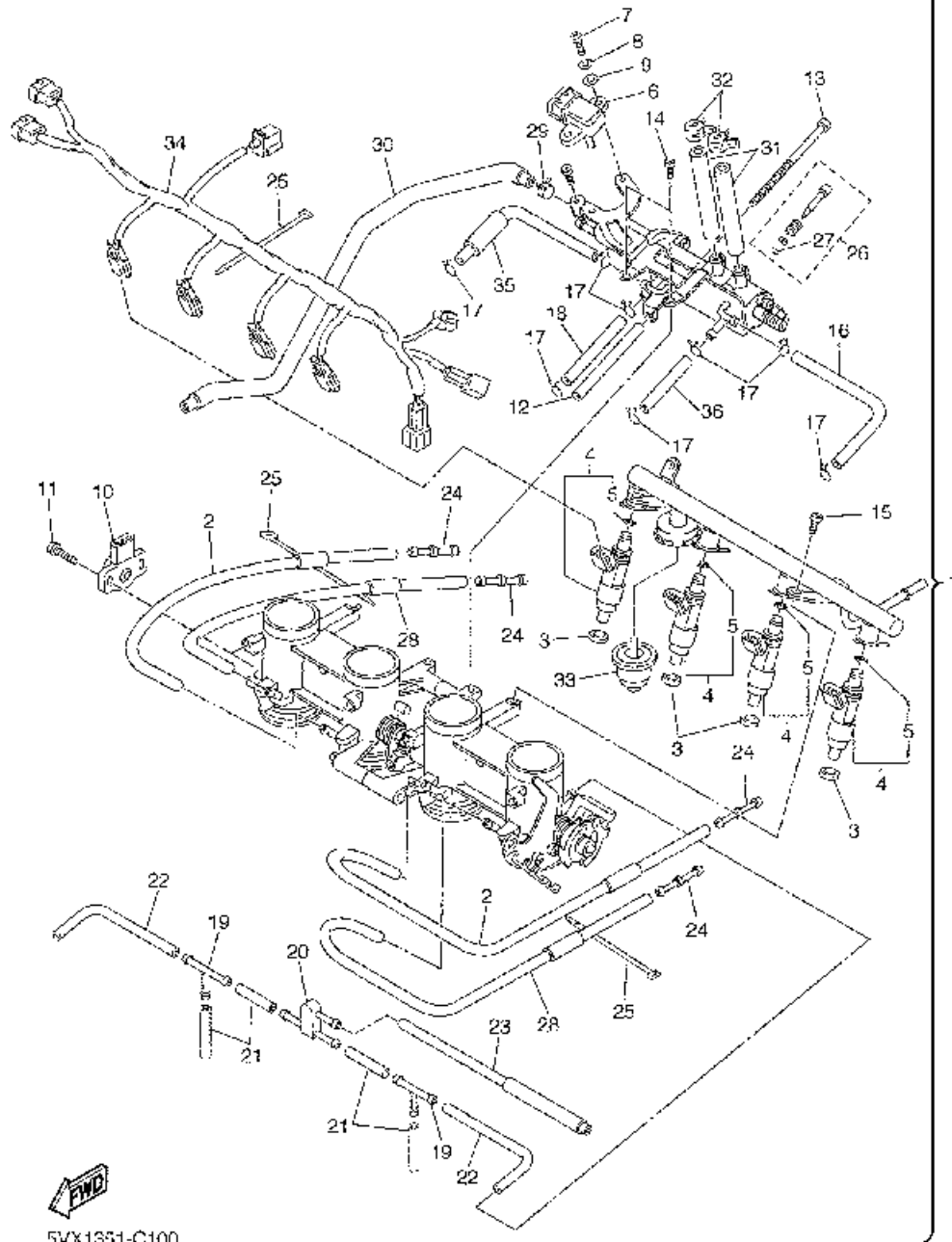

Ref No	Part No	Description
01	5VX-13750-00-00	Throttle Body Assy
02	5VX-14348-00-00	• . Pipe 1
03	90430-09002-00	• . Gasket
04	5VX-13761-00-00	• . Injector Assy
05	5PS-14147-00-00	• . O-ring
06	5VX-82380-00-00	• . Sensor, Pressure
07	98507-05016-00	• . Screw, Pan Head
08	92907-05100-00	• . Washer, Spring
09	92907-05600-00	• . Washer, Plate
10	5FL-85885-01-00	• . Throttle Sensor Assy
11	8CC-14216-10-00	• . Screw
12	5VX-14149-00-00	• . Pipe
13	5VX-14565-00-00	• . Screw
14	98507-05010-00	• . Screw, Pan Head
15	98507-06012-00	• . Screw, Pan Head
16	5VX-14396-00-00	• . Pipe
17	3UH-14937-00-00	• . Clip
18	5VX-14987-00-00	• . Hose
19	68V-24376-00-00	• . Pipe, Joint 1
20	3XV-14251-00-00	• . Nipple
21	5FL-14348-10-00	• . Pipe 1
22	68V-13533-00-00	• . Hose, Vacuum Sensing 4
23	5VX-1410E-00-00	• . Hose
24	5PW-14251-00-00	• . Nipple
25	4KM-14137-00-00	• . Clip
26	5JW-14104-00-00	• . Air Screw Set
27	3H1-14147-00-00	• . O-ring
28	5VX-14349-00-00	• . Pipe
29	90467-11090-00	• . Clip
30	5VX-1243E-00-00	• . Hose 2
31	5VX-14148-00-00	• . Pipe
32	90467-17089-00	• . Clip
33	5VX-13982-00-00	• . Damper, Fuel
34	5VX-82386-00-00	• . Extension, Wire Harness
35	5VX-13533-00-00	• . Hose, Vacuum Sensing 4
36	5VX-14807-00-00	• . Hose



5VX1351-C100

Ref No	Part No	Description
01	5VX-14840-00-00	Air Cut Valve Ass'y
02	5VX-14881-00-00	Hose, Bend 1
03	90467-17089-00	Clip
04	5VX-14882-00-00	Hose, Bend 2
05	90467-17089-00	Clip
06	5VX-14883-00-00	Hose, Bend 3
07	5JW-14723-00-00	Cover 1
08	90467-17003-00	Clip
09	90467-17128-00	Clip

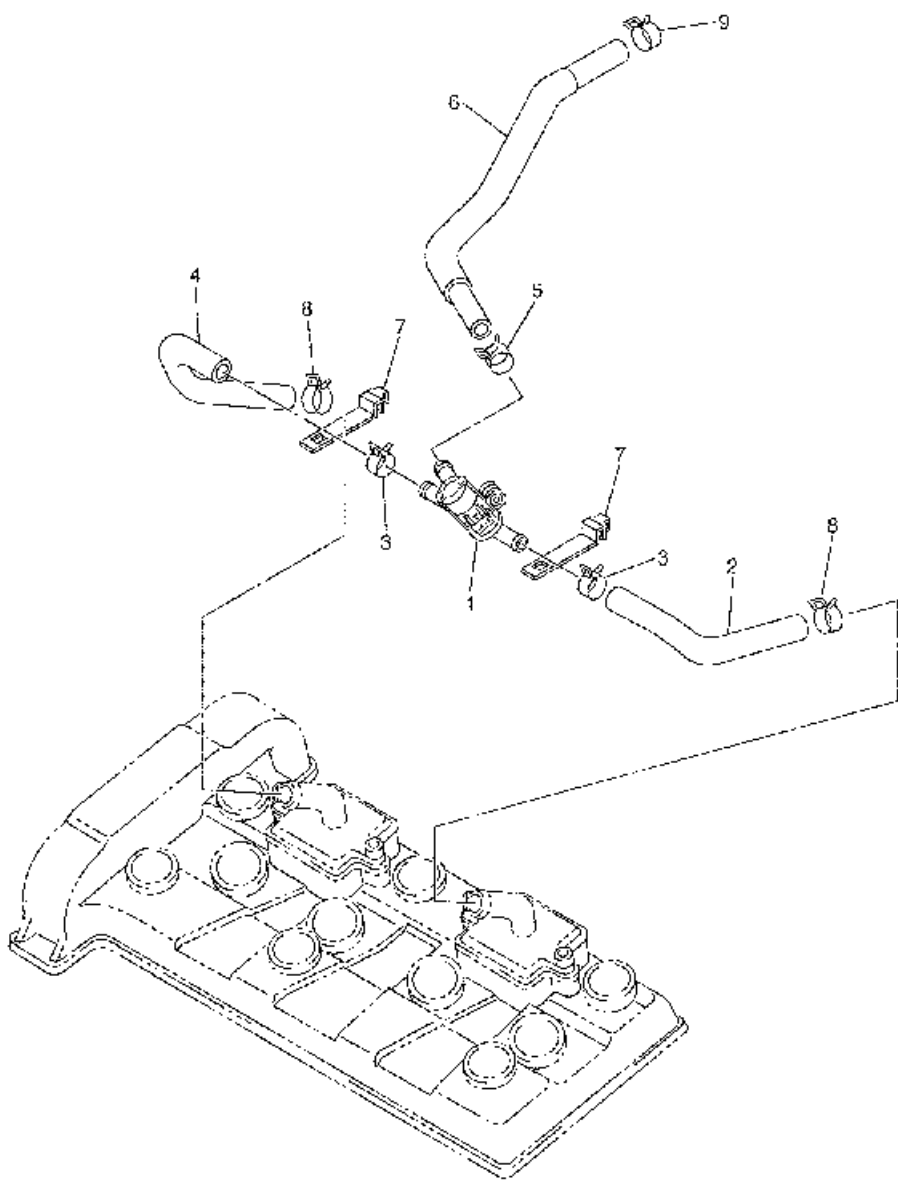

5VX1351-C110

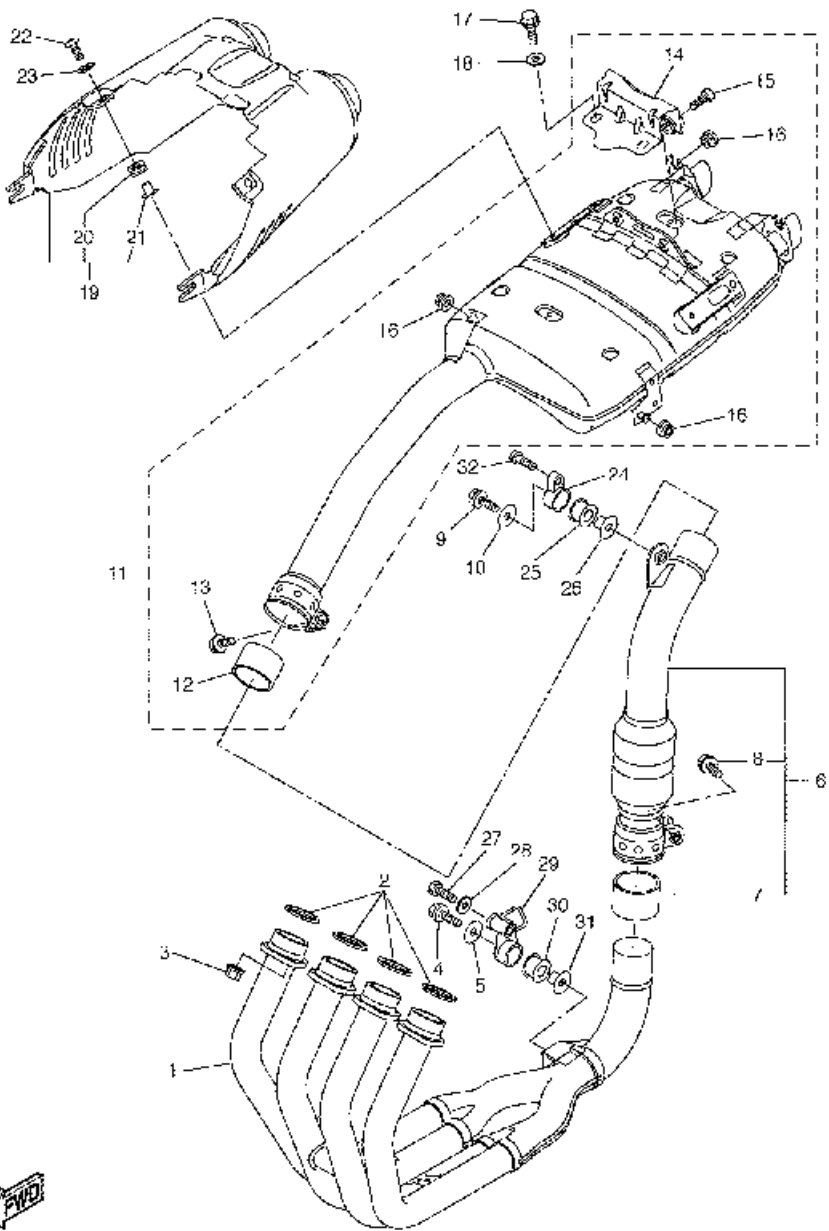

Ref No	Part No	Description
01	5VX-14602-00-00	Exhaust Pipe Comp.
02	3YF-14613-01-00	Gasket, Exhaust Pipe
03	90179-08410-00	Nut
04	95817-08035-00	Bolt, Flange
05	90201-08612-00	Washer, Plate
06	5VX-14740-00-00	Catalyst Assy.
07	3XW-14714-00-00	• Gasket, Muffler
08	95814-08045-00	• Bolt, Flange
09	95817-08035-00	Bolt, Flange
10	90201-08612-00	Washer, Plate
11	5VX-14710-00-00	Muffler Assy 1
12	5EB-14714-01-00	• Gasket, Muffler
13	95814-08045-00	• Bolt, Flange
14	5VX-1467K-00-00	• Bracket, Silencer 3
15	91317-08030-00	• Bolt
16	90480-10332-00	• Grommet
17	95817-08014-00	Bolt, Flange
18	90201-086A3-00	Washer, Plate
19	5VX-14708-10-00	Protector Assy
20	90480-12006-00	• Grommet
21	90387-061N6-00	• Collar
22	98907-06020-00	Screw, Bind
23	4FB-14766-00-00	Washer, Protector
24	5VX-21446-00-00	Stay, Muffler 2
25	4XV-27424-00-00	Damper, Footrest 2
26	90387-082W9-00	Collar
27	90109-082A1-00	Bolt
28	90201-086P8-00	Washer, Plate
29	5VX-21446-10-00	Stay, Muffler 2
30	4XV-27424-00-00	Damper, Footrest 2
31	90387-082W9-00	Collar
32	92017-08045-00	Bolt, Button Head



5VX1351-C120

Ref No	Part No	Description
01	5VX-15100-00-00	Crankcase Assy
02	5EB-15155-00-00	• . Nozzle 3
03	93210-04092-00	• . O-ring
04	99530-10014-00	• . Pin, Dowel
05	5VX-13418-00-00	Pipe, Oil 2
06	93210-14579-00	O-ring
07	90110-06091-00	Bolt, Hexagon Socket Head
08	5SL-15189-00-00	Plug
09	90149-06020-00	Screw
10	90105-087A0-00	Bolt, Flange
11	90105-086A9-00	Bolt, Flange
12	90201-087K3-00	Washer, Plate
13	95817-06055-00	Bolt, Flange
14	95817-08065-00	Bolt, Flange
15	90109-065G3-00	Bolt
16	95817-06065-00	Bolt, Flange
17	95817-06045-00	Bolt, Flange
18	95817-06100-00	Bolt, Flange
19	90105-06006-00	Bolt, Flange
20	5SL-11165-00-00	Plate, Breather
21	90149-06020-00	Screw
22	5VX-15413-01-00	Cover
23	5SL-15462-00-00	Gasket, Crankcase Cover 3
24	91314-06025-00	Bolt
25	36Y-15189-00-00	Plug
26	93210-16325-00	O-ring
27	5EB-15362-00-00	Plug, Oil Level
28	93210-09165-00	O-ring

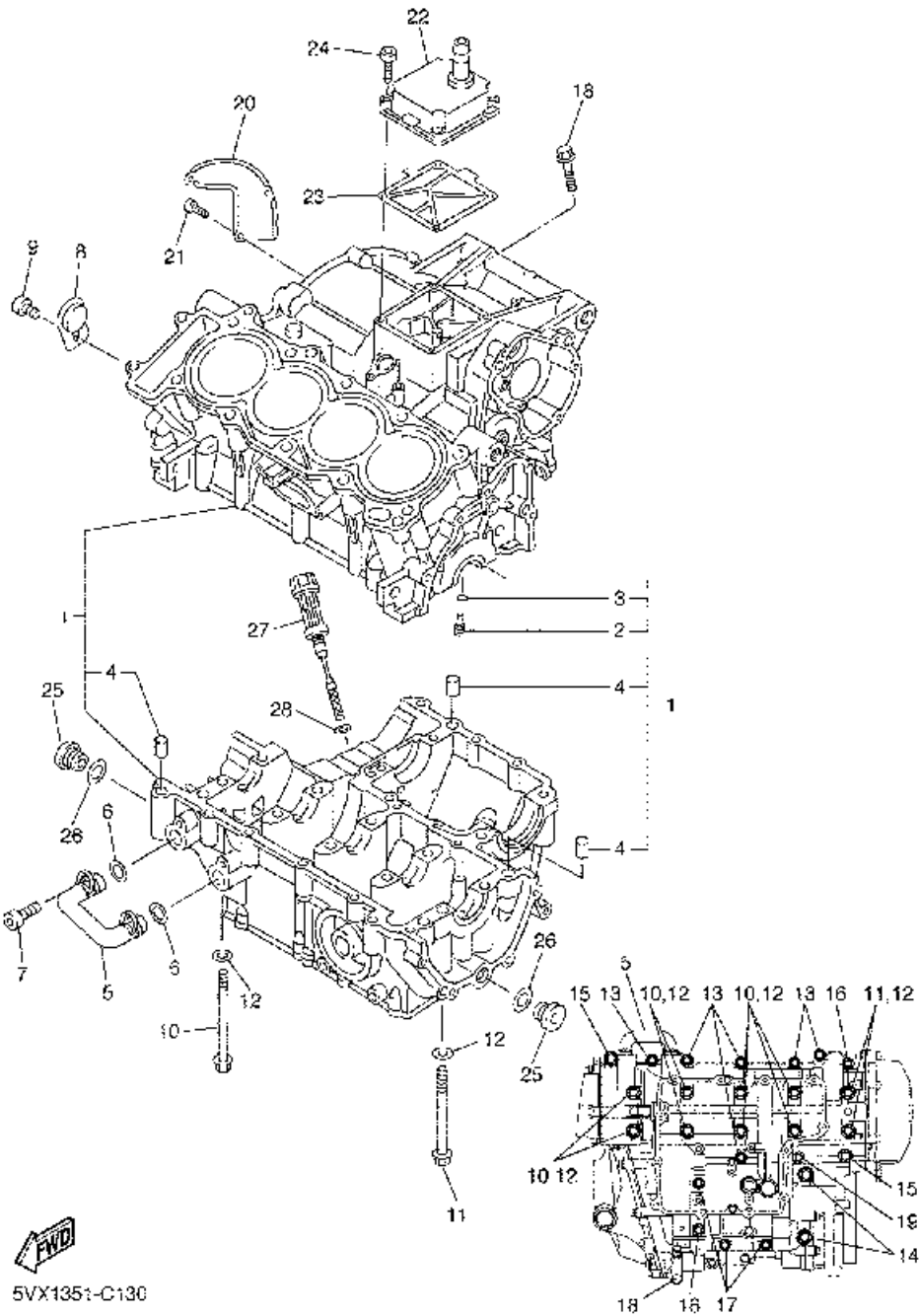

FWD
5VX1351-C130

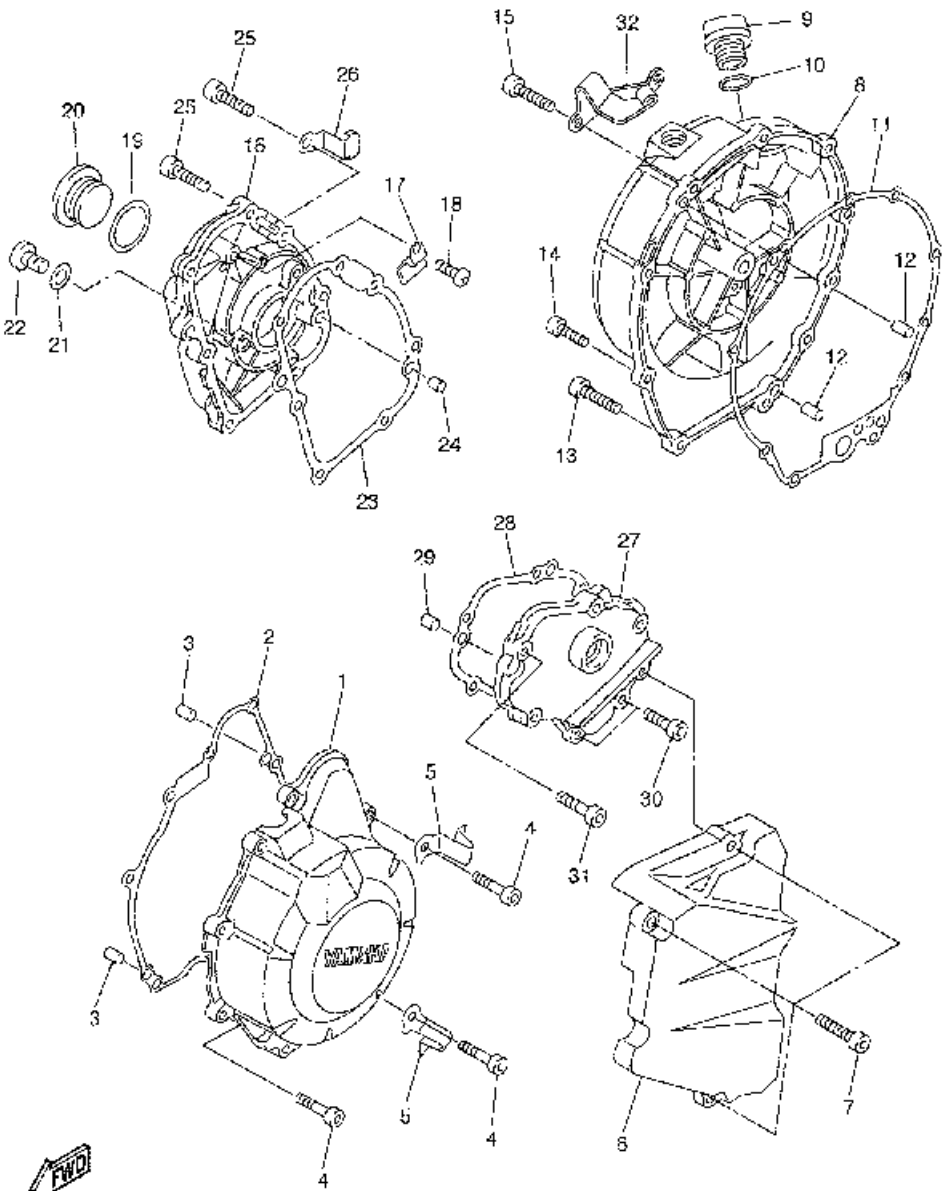

Ref No	Part No	Description
01	5VX-15411-00-00	Cover, Crankcase 1
02	5VX-15451-00-00	Gasket, Crankcase Cover 1
03	99530-08012-00	Pin, Dowel
04	91314-06025-00	Bolt
05	90465-08045-00	Clamp
06	5VX-15418-00-00	Cover, Chain Case
07	91314-06025-00	Bolt
08	5VX-15421-00-00	Cover, Crankcase 2
09	3F9-15362-00-00	Plug, Oil Level
10	93210-27194-00	O-ring
11	5SL-15461-00-00	Gasket, Crankcase Cover 2
12	93608-17263-00	Pin, Dowel
13	91314-06025-00	Bolt
14	90110-06022-00	Bolt, Hexagon Socket Head
15	91314-06030-00	Bolt
16	5VX-15416-00-00	Cover, Oil Pump
17	90465-14011-00	Clamp
18	98507-06012-00	Screw, Pan Head
19	93210-32172-00	O-ring
20	90340-32116-00	Plug, Straight Screw
21	90430-08143-00	Gasket
22	92014-08014-00	Bolt, Button Head
23	5SL-15456-00-00	Gasket, Oil Pump Cover 1
24	99530-08012-00	Pin, Dowel
25	91314-06020-00	Bolt
26	90465-10035-00	Clamp
27	5VX-15425-00-00	Cover, Generator 2
28	5VX-15463-00-00	Gasket, Carburetor Cover 2
29	99530-08012-00	Pin, Dowel
30	91314-06020-00	Bolt
31	91314-06025-00	Bolt
32	5VX-15441-00-00	Holder, Clutch Cable



SVX1351-C140

Ref No	Part No	Description
01	5SL-15512-00-00	Gear, Idler 1
02	5EB-15521-00-00	Shaft 1
03	5SL-15590-00-00	Starter One-way Assy
04	5MT-15515-00-00	Gear 3

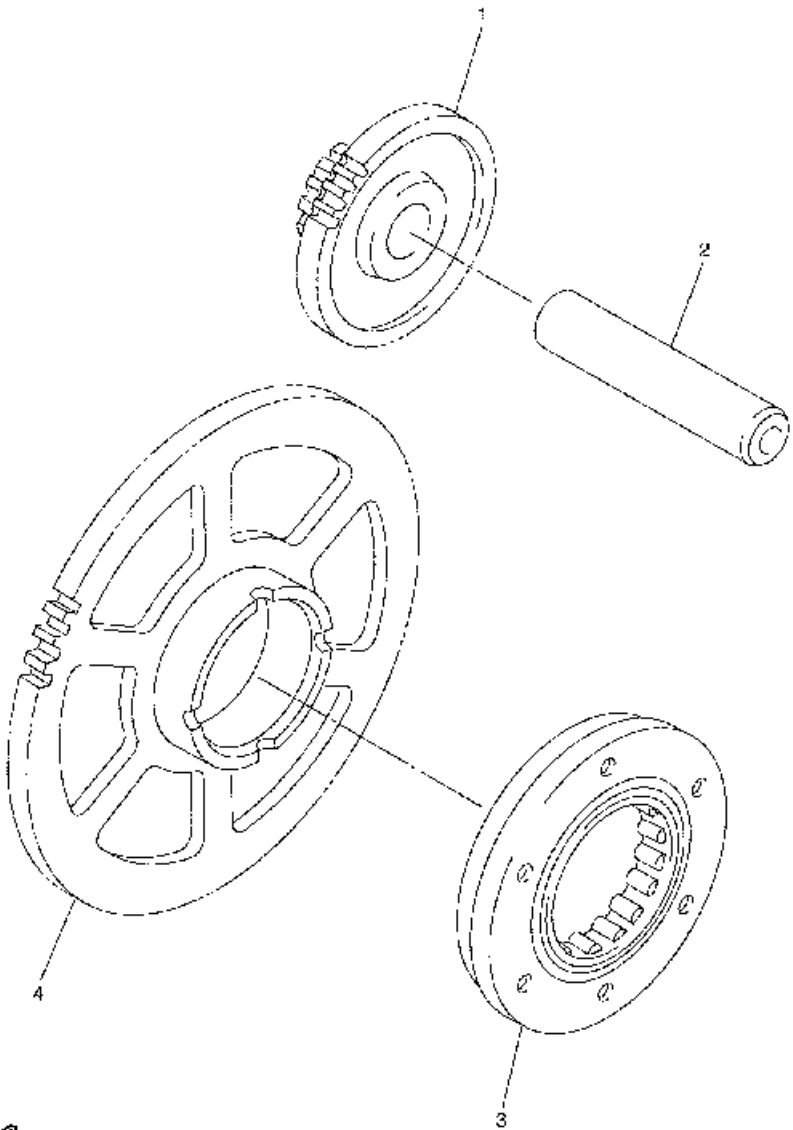

5SL1300-B150

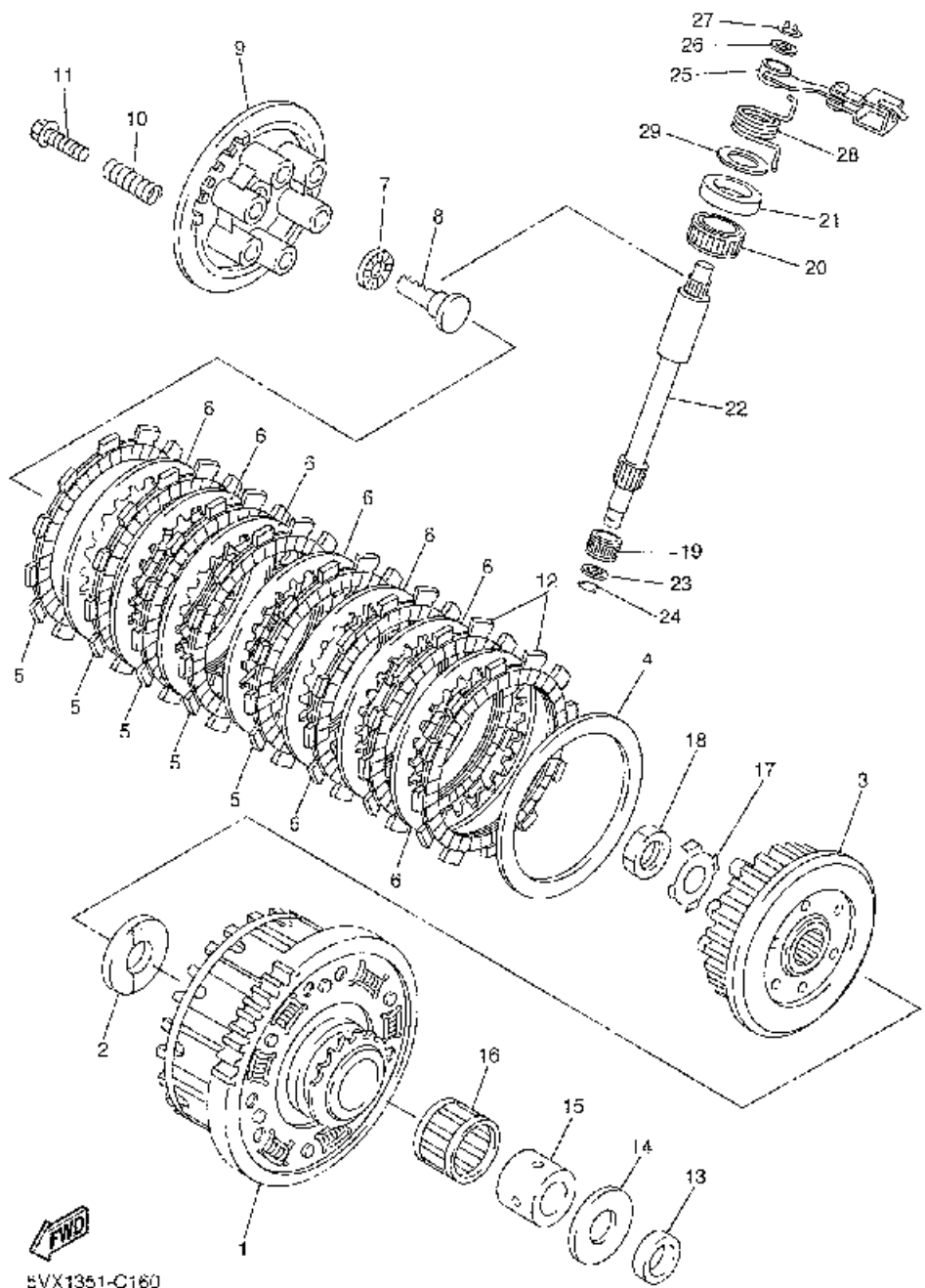

CLUTCH

Ref No	Part No	Description
01	5VX-16150-00-00	Primary Driven Gear Comp.
02	5EB-16154-00-00	Plate, Thrust 1
03	5VX-16371-00-00	Boss, Clutch
04	168-16324-00-00	Plate, Clutch 1 (t=2.3)
05	4FN-16321-00-00	Plate, Friction
06	3J2-16324-00-00	Plate, Clutch 1 (t=2.0)
07	93306-00304-00	Bearing (b6003c4)
08	5EB-16356-01-00	Rod, Push 1
09	5EB-16351-01-00	Plate, Pressure 1
10	90501-225A9-00	Spring, Compression
11	90159-06002-00	Screw, With Washer
12	4H7-16321-02-00	Plate, Friction
13	90201-255A6-00	Washer, Plate
14	1AE-16164-00-00	Plate, Thrust 2
15	90387-25010-00	Collar
16	93310-340N8-00	Bearing
17	90215-20004-00	Washer, Lock
18	90170-20008-00	Nut
19	93317-11020-00	Bearing
20	93315-31502-00	Bearing
21	93102-15212-00	Oil Seal
22	5VX-16382-00-00	Axle, Push Lever
23	92907-08600-00	Washer, Plate
24	99001-07600-00	Circlip
25	5VX-16340-00-00	Push Lever Assy
26	90201-10119-00	Washer, Plate
27	99009-10400-00	Circlip
28	90508-18016-00	Spring, Torsion
29	90201-15013-00	Washer, Plate

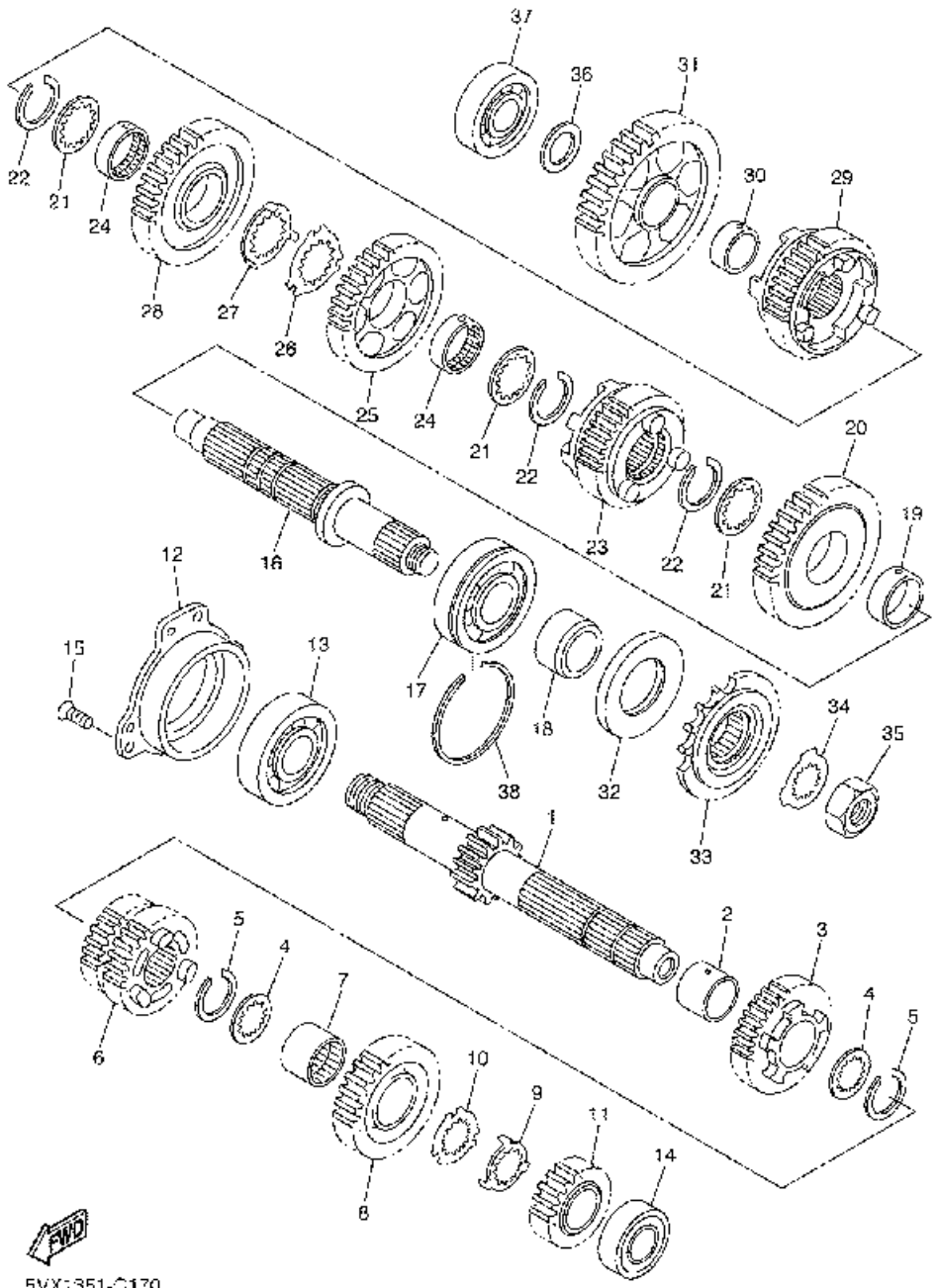

Ref No	Part No	Description
01	5SL-17411-00-00	Axle, Main (13t)
02	90387-253M6-00	Collar
03	5VX-17151-00-00	Gear, 5th Pinion (21t)
04	90209-21332-00	Washer
05	93440-25084-00	Circlip
06	5SL-17131-20-00	Gear, 3rd Pinion (18t/24t)
07	90387-2513E-00	Collar
08	5SL-17161-00-00	Gear, 6th Pinion (24t)
09	90209-22352-00	Washer
10	90209-21351-00	Washer
11	5SL-17121-00-00	Gear, 2nd Pinion (19t)
12	5EB-15163-01-00	Housing, Bearing 1
13	93306-30525-00	Bearing (b6305)
14	93306-20464-00	Bearing
15	90151-06008-00	Screw, Countersunk
16	5SL-17421-00-00	Axle, Drive
17	93306-30546-00	Bearing (b6305a5 Special)
18	90387-2504A-00	Collar
19	90387-2813C-00	Collar
20	5VX-17221-00-00	Gear, 2nd Wheel (37t)
21	90209-25342-00	Washer
22	93440-28062-00	Circlip
23	5VX-17261-00-00	Gear, 6th Wheel (26t)
24	90387-2813D-00	Collar
25	5SL-17241-00-00	Gear, 4th Wheel (32t)
26	90209-25349-00	Washer
27	90209-25350-00	Washer
28	5SL-17231-00-00	Gear, 3rd Wheel (28t)
29	5VX-17251-00-00	Gear, 5th Wheel (25t)
30	90387-2202V-00	Collar
31	5SL-17211-00-00	Gear, 1st Wheel (37t)
32	93102-35423-00	Oil Seal
33	5VX-17460-00-00	Sprocket, Drive (16t)
34	90215-21290-00	Washer, Lock
35	90179-18667-00	Nut
36	90201-20278-00	Washer, Plate
37	93306-20464-00	Bearing
38	278-17424-01-00	Circlip 1

5VX-351-C170

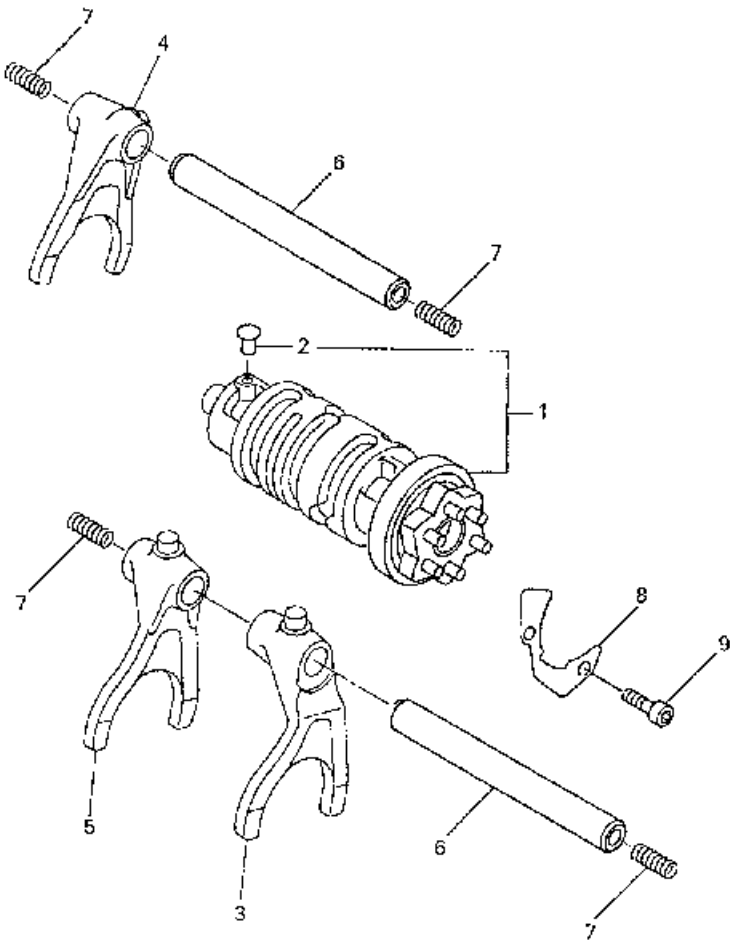

Ref No	Part No	Description
01	5VX-18540-00-00	Shift Cam Assy
02	136-18542-00-00	• . Point, Neutral
03	5SL-18511-00-00	Fork, Shift 1
04	5MT-18512-00-00	Fork, Shift 2
05	5EB-18513-00-00	Fork, Shift 3
06	4XV-18531-00-00	Bar, Shift Fork Guide 1
07	90501-064L1-00	Spring, Compression
08	5EB-18536-00-00	Stopper, Shift Bar
09	90110-06018-00	Bolt, Hexagon Socket Head



5EB3351-9170

Ref No	Part No	Description
01	90506-14003-00	Spring, Tension
02	132-16346-00-00	Hook, Spring
03	5VX-18140-00-00	Stopper Lever Assy
04	90387-127V3-00	Collar
05	99009-17400-00	Circlip
06	90201-177G4-00	Washer, Plate
07	90201-154E8-00	Washer, Plate (t=1.0)
08	4XV-18127-00-00	Stopper, Screw
09	5VX-18101-10-00	Shift Shaft Assy
10	90508-295B2-00	• . Spring, Torsion
11	5VX-18112-00-00	Arm, Shift
12	95824-06020-00	Bolt, Flange
13	5VX-18110-00-00	Shift Pedal Assy
14	5EB-18113-00-00	• . Cover, Shift Pedal
15	90201-12013-00	Washer, Plate
16	90206-12074-00	Washer, Wave
17	4BP-27434-01-00	Bolt
18	90201-08784-00	Washer, Plate
19	5VX-18115-00-00	Rod, Shift
20	90170-06228-00	Nut(counter Clockwise)
21	95304-06700-00	Nut
22	5VX-27442-00-00	Bracket 2
23	5VX-27424-00-00	Damper, Footrest 2
24	5VX-27114-00-00	Stopper, Main Stand
25	5VX-18116-00-00	Joint, Rod 1
26	5VX-18154-00-00	Cover, Dust
27	90111-06019-00	Bolt
28	90387-06372-00	Collar
29	93317-11287-00	Bearing
30	93101-12004-00	Oil Seal

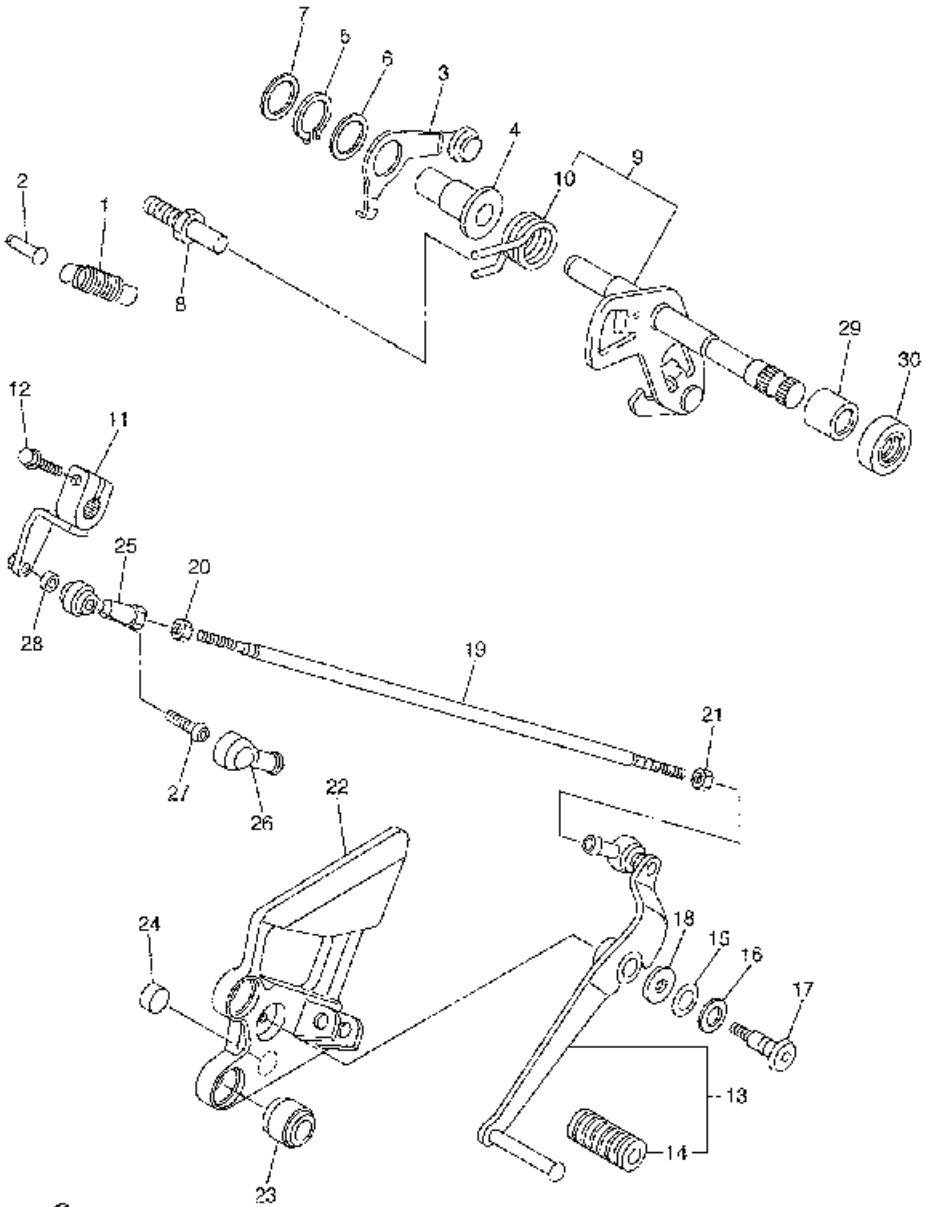

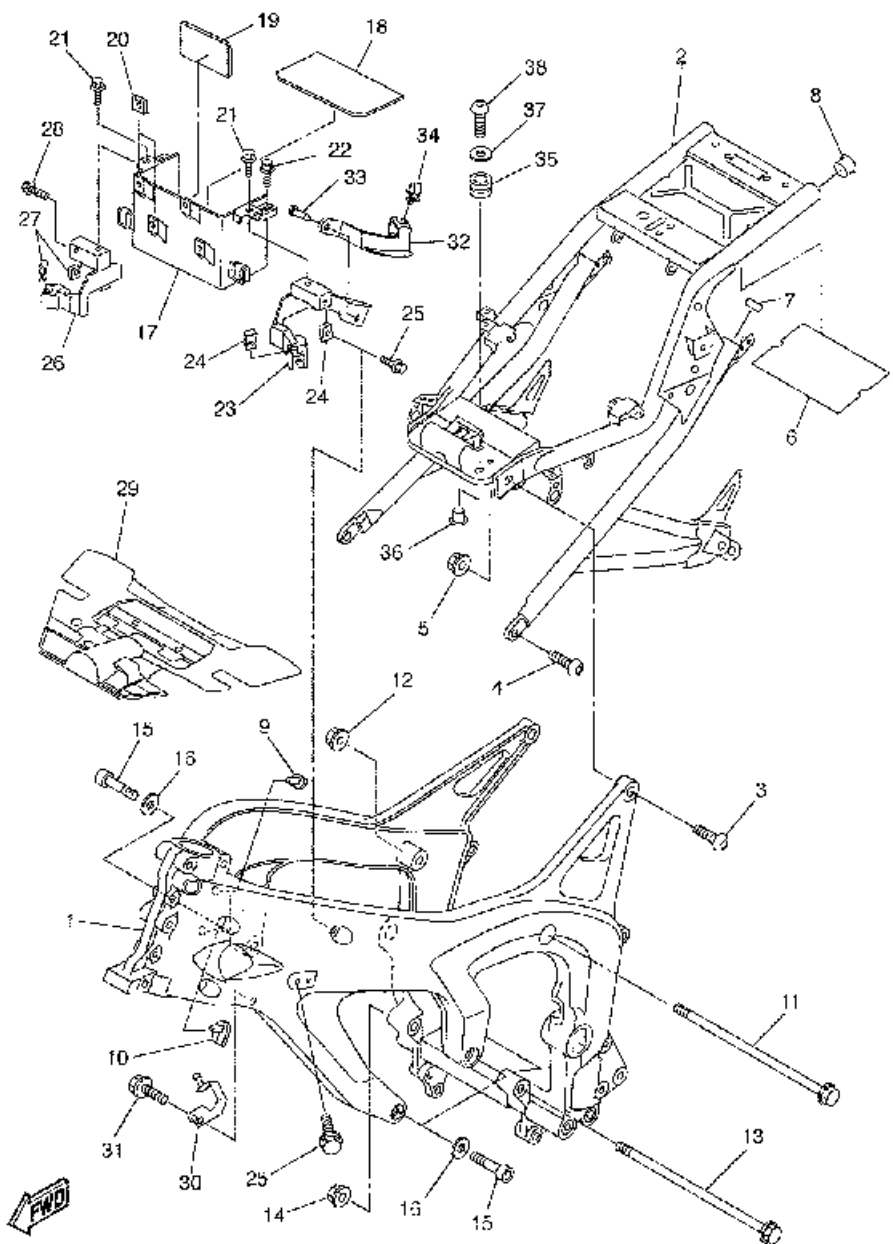

5VX1351-C19C

Ref No	Part No	Description
01	5VX-21110-00-00	Frame Comp.
02	5VX-21190-00-00	Rear Frame Comp.
03	90149-10006-00	Screw
04	90149-10012-00	Screw
05	95607-10200-00	Nut, Self-locking
06	5VX-21268-00-00	Seal
07	3YJ-24481-00-00	Plug
08	90338-21145-00	Plug
09	5VX-21279-00-00	Plug, Blind
10	5VX-21289-00-00	Plug, Blind
11	90105-10032-00	Bolt, Flange
12	90185-10002-00	Nut, Self-locking
13	90105-10N53-00	Bolt, Flange
14	90185-10002-00	Nut, Self-locking
15	91314-10050-00	Bolt
16	90201-10020-00	Washer, Plate
17	5VX-2177G-00-00	Box, Battery
18	5VX-82122-00-00	Seat, Battery
19	5EJ-2414H-00-00	Damper, Plate 1
20	90183-06053-00	Nut, Spring
21	90109-06060-00	Bolt
22	95807-06025-00	Bolt, Flange
23	5VX-21238-00-00	Bracket
24	90183-060A1-00	Nut, Spring
25	90105-06557-00	Bolt, Flange
26	5VX-21239-00-00	Bracket 2
27	90183-060A1-00	Nut, Spring
28	90105-06557-00	Bolt, Flange
29	5VX-2117M-01-00	Cover 2
30	5VX-21249-00-00	Bracket
31	95027-06012-00	Bolt, Flange
32	5VX-2135F-00-00	Cover
33	90269-08066-00	Rivet
34	90464-15157-00	Clamp
35	90480-12237-00	Grommet
36	90387-06078-00	Collar
37	90201-06055-00	Washer, Plate
38	92017-06020-00	Bolt, Button Head

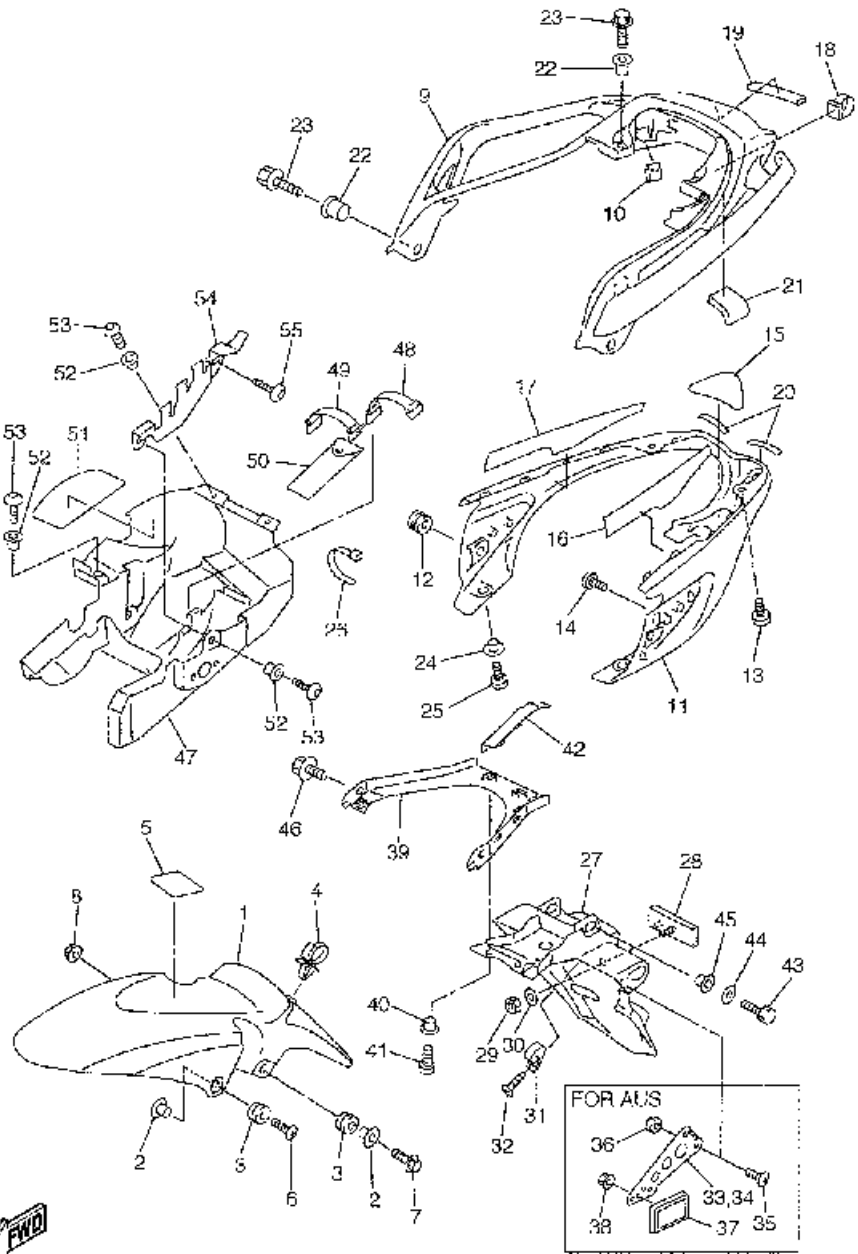

5VX1351-C200

Ref No	Part No	Description
01	5VX-21511-10-00	Fender, Front
01	5VX-21511-00-00	Fender, Front
02	90387-065J6-00	Collar
03	90480-12072-00	Grommet
04	90464-18002-00	Clamp
05	5VX-21575-00-00	Seal 1
06	90154-06061-00	Screw, Binding
07	95024-06025-00	Bolt, Flange
08	90179-06403-00	Nut
09	5VX-24773-00-P0	Handle, Seat
09	5VX-24773-00-P1	Handle, Seat
09	5VX-24773-00-P2	Handle, Seat
10	90183-05061-00	Nut, Spring
11	5VX-21651-00-00	Cover, Rear Fender
12	90480-13398-00	Grommet
13	98907-05012-00	Screw, Bind
14	97707-50012-00	Screw, Tapping
15	5VX-21669-00-00	Seal
16	5VX-21732-00-00	Seal 1
17	5VX-21735-00-00	Seal 2
18	90464-14002-00	Clamp
19	4XY-88158-00-00	Damper
20	5VX-21639-00-00	Damper 2
21	31A-28217-00-00	Damper 1
22	90387-09003-00	Collar
23	95827-08025-00	Bolt, Flange
24	90387-064J1-00	Collar
25	98907-06012-00	Screw, Bind
26	90465-13152-00	Clamp
27	5VX-21621-00-00	Flap
28	3Y6-85130-02-00	Rear Reflector Assy
29	95607-05100-00	Nut, U
30	90201-05725-00	Washer, Plate
31	90464-18029-00	Clamp
32	97707-40012-00	Screw, Tapping
39	5VX-2161G-00-00	Bracket 6
40	90387-064J1-00	Collar
41	92017-06012-00	Bolt, Button Head
42	5VX-21665-00-00	Guide, Mud Guard
43	97007-06016-00	Bolt
44	92907-06600-00	Washer, Plate
45	90387-06075-00	Collar
46	95827-08012-00	Bolt, Flange
47	5VX-21629-00-00	Guard, Mud
48	3TJ-82131-00-00	Band, Battery
49	122-82131-00-00	Band, Battery
50	5VX-28100-00-00	Tool Kit
51	5VX-2173N-00-00	Seal 4
52	90387-064J1-00	Collar
53	92017-06016-00	Bolt, Button Head
54	5VX-2164F-00-00	Stay 1
55	92017-06016-00	Bolt, Button Head



5VX1300-C210

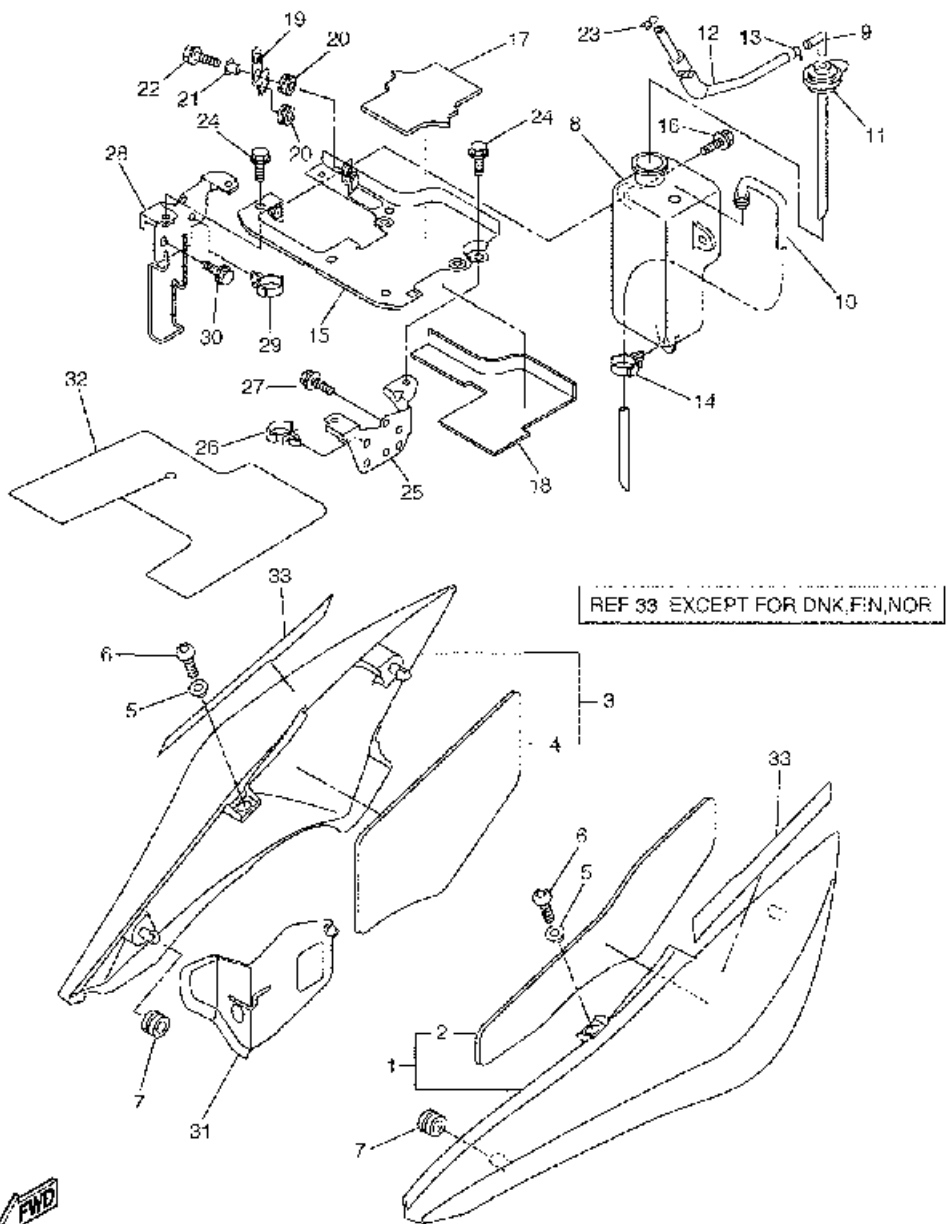

Ref No	Part No	Description
01	5VX-21710-10-00	Side Cover Assy 1
01	5VX-21710-00-00	Side Cover Assy 1
02	5VX-2174X-00-00	• . Damper
03	5VX-21720-10-00	Side Cover Assy 2
03	5VX-21720-00-00	Side Cover Assy 2
04	5VX-2174Y-00-00	• . Damper
05	90387-064J1-00	Collar
06	92017-06014-00	Bolt, Button Head
07	90480-01558-00	Grommet
08	5VX-21871-00-00	Tank, Recovery
09	26H-21828-00-00	Elbow
10	5VX-21816-00-00	Pipe 1
11	5VX-21875-00-00	Cap
12	90445-08018-00	Hose
13	90467-08075-00	Clip
14	90464-20181-00	Clamp
15	5VX-21873-00-00	Bracket, Recovery Tank
16	90119-06117-00	Bolt, With Washer
17	5VX-21779-00-00	Damper, Locating 2
18	5VX-2173M-00-00	Seal 3
19	5VX-21228-00-00	Bracket, Reserve Tank
20	90480-13163-00	Grommet
21	90560-06201-00	Spacer
22	95807-06016-00	Bolt, Flange
23	90467-08075-00	Clip
24	95827-06010-00	Bolt, Flange
25	5VX-21843-00-00	Stay, 4
26	90464-20181-00	Clamp
27	95827-06010-00	Bolt, Flange
28	5VX-22836-00-00	Stay, 3
29	90464-16006-00	Clamp
30	95827-06010-00	Bolt, Flange
31	5VX-2163A-00-00	Cover, Rear Fender 1
32	5VX-2177F-00-00	Flap
33	5VX-21781-20-00	Emblem 1
33	5VX-21781-00-00	Emblem 1



5VX1300-C220

Ref No	Part No	Description
01	5VX-22110-00-00	Rear Arm Comp.
02	5EB-22184-00-00	Bush
03	93315-42523-00	Bearing
04	5JJ-22128-00-00	Cover, Thrust 1
05	5VX-22151-00-00	Seal, Guard
06	90119-06096-00	Bolt, With Washer
07	90387-06372-00	Collar
08	4FN-22141-00-00	Shaft, Pivot
09	90185-18104-00	Nut, Self-locking
10	90201-186M4-00	Washer, Plate
11	5VX-21650-00-00	Rear Fender Comp.
12	90387-064J1-00	Collar
13	97007-06025-00	Bolt
14	92907-06600-00	Washer, Plate
15	90269-08001-00	Rivet
16	90119-06117-00	Bolt, With Washer

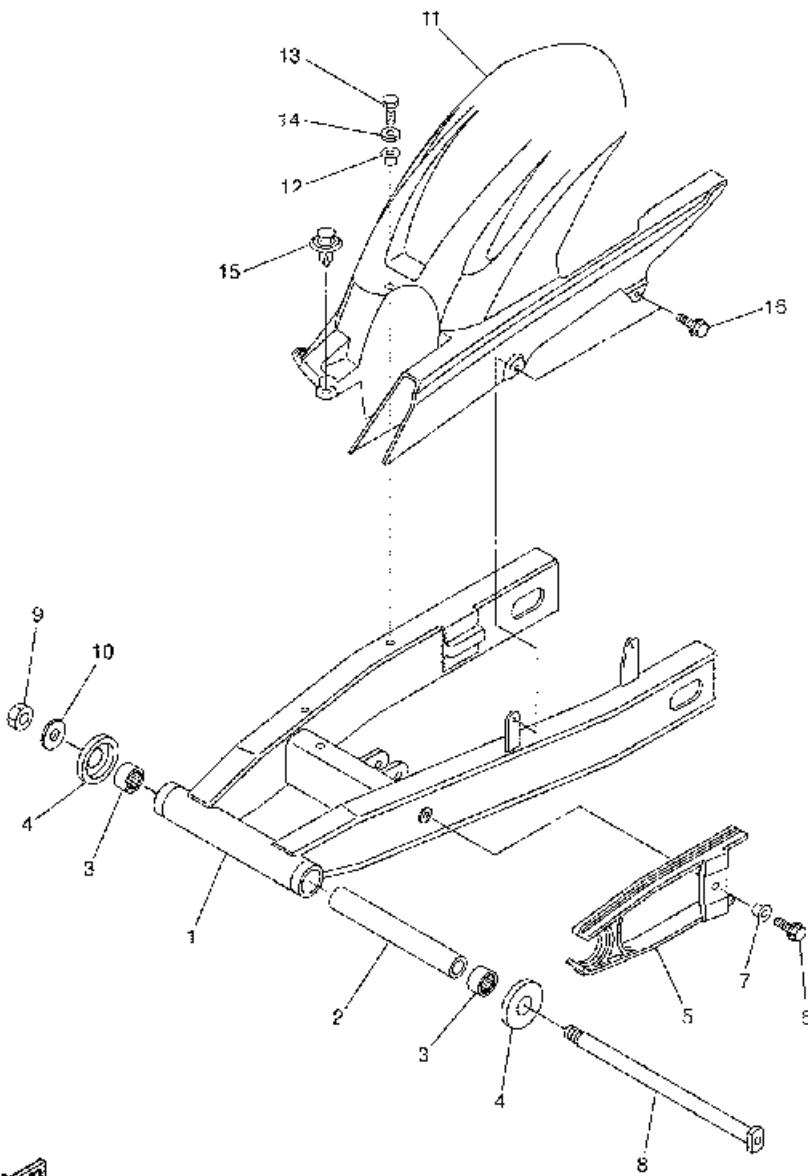

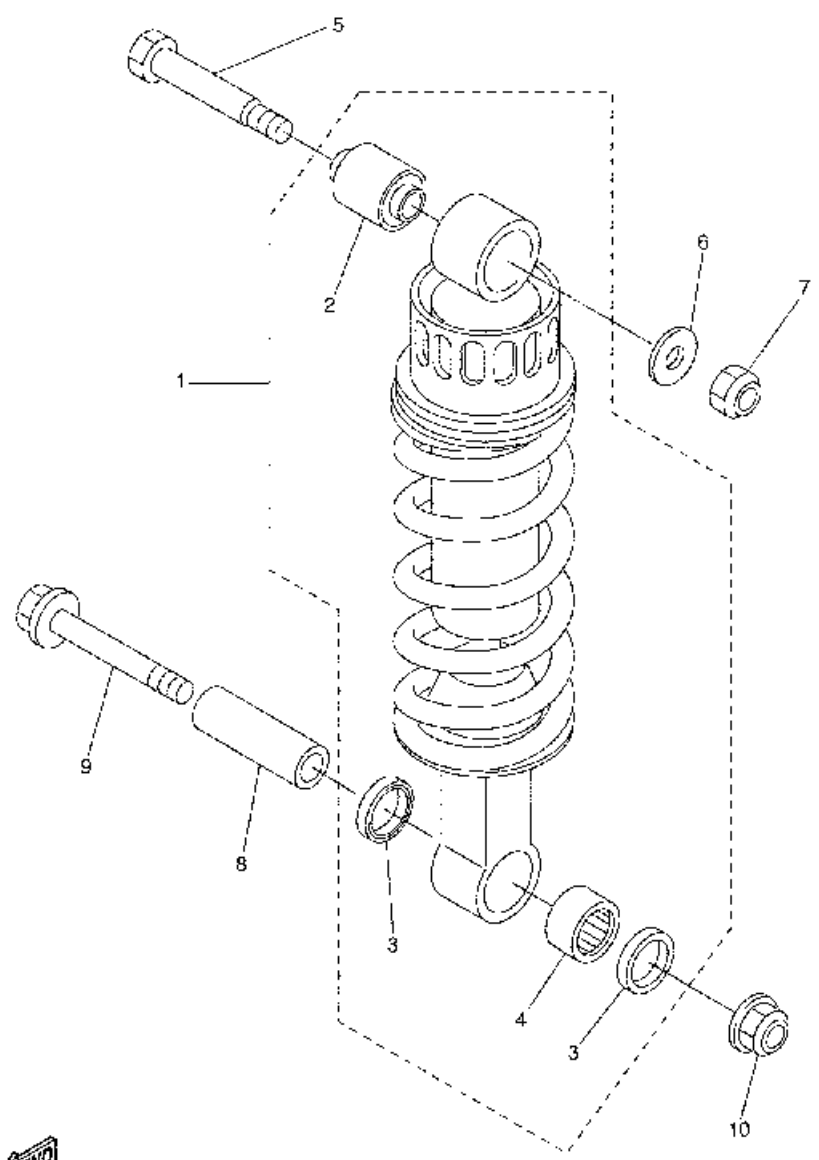

Ref No	Part No	Description
01	5VX-22210-00-00	Shock Absorber Assy, Rear
02	34L-22216-00-00	• . Bush, Rear Shock Absorber
03	93109-17071-00	• . Oil Seal
04	93315-31758-00	• . Bearing
05	90109-10654-00	Bolt
06	90201-101J1-00	Washer, Plate
07	95607-10100-00	Nut, U
08	90387-1012B-00	Collar
09	90105-10323-00	Bolt, Flange
10	95607-10200-00	Nut, Self-locking



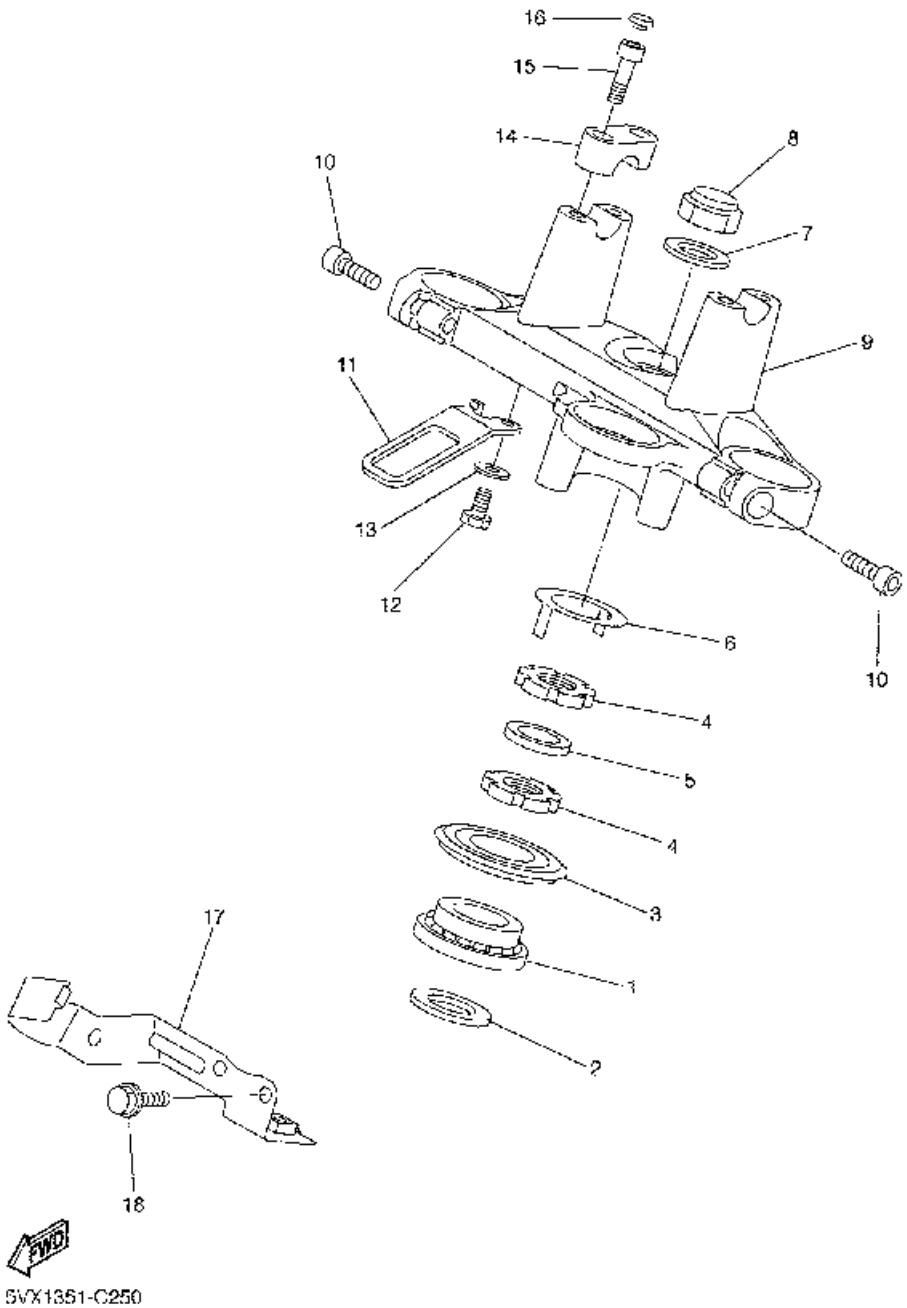

Ref No	Part No	Description
01	93399-99931-00	Bearing
02	90202-24190-00	Washer, Plate
03	5VX-23415-00-00	Cover, Ball Race 1
04	90179-25033-00	Nut
05	90202-26142-00	Washer, Plate
06	26H-23418-01-00	Washer, Special
07	90201-220T0-00	Washer, Plate
08	90176-22081-00	Nut, Crown
09	5VX-23435-00-00	Crown, Handle
10	91314-08030-00	Bolt
11	5VX-23389-00-00	Guide, Cable
12	97017-06016-00	Bolt
13	92907-06600-00	Washer, Plate
14	4H7-23441-00-35	Holder, Handle Upper
15	91317-08030-00	Bolt
16	90338-06004-00	Plug
17	5VX-23377-00-00	Bracket, Horn
18	95807-06012-00	Bolt, Flange

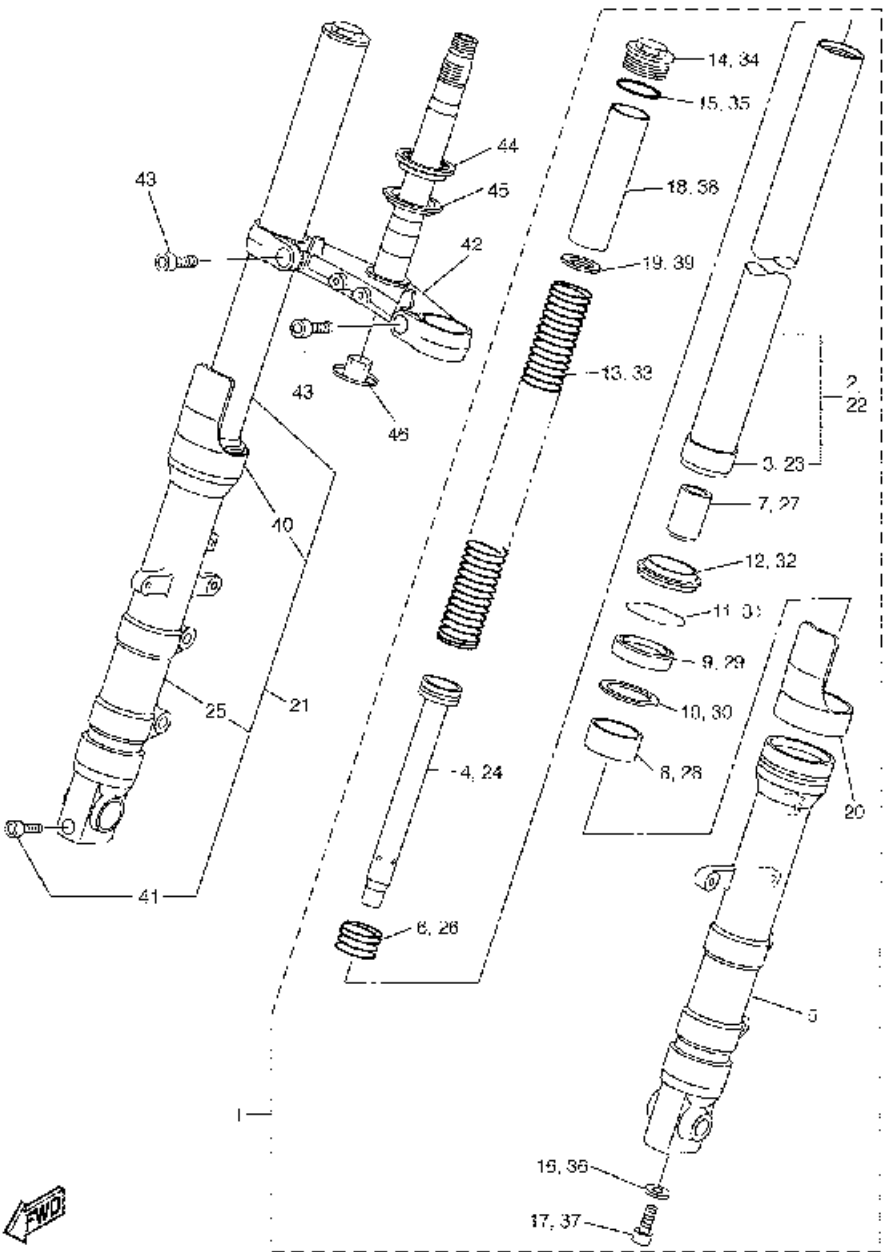

FRONT FORK

Ref No	Part No	Description
01	5VX-23102-00-00	Front Fork Assy (l.h)
02	5VX-23110-00-00	• Inner Tube Comp.1
03	4TX-23135-A0-00	•• Metal, Slide 2
04	5VX-23170-00-00	• Cylinder Comp., Front Fork
05	5VX-23126-00-00	• Tube, Outer (left)
06	4TX-23151-00-00	• Spring, Rebound
07	4TX-23173-00-00	• Spindle, Taper
08	4TX-23125-A0-00	• Metal, Slide 1
09	5VX-23145-00-00	• Oil Seal
10	4TX-23115-00-00	• Guide, Cover Upper
11	4TX-23156-00-00	• Clip, Oil Seal
12	4TX-23144-00-00	• Seal, Dust
13	5VX-23141-00-00	• Spring, Front Fork
14	5VX-2311H-00-00	• Fork, Bolt
15	93210-34504-00	• O-ring
16	90430-10171-00	• Gasket
17	90110-10N52-00	• Bolt, Hexagon Socket Head
18	5VX-23118-00-00	• Spacer
19	90201-231E1-00	• Washer, Plate
20	4TX-2331G-00-00	• Cover
21	5VX-23103-00-00	Front Fork Assy (r.h)
22	5VX-23110-00-00	• Inner Tube Comp.1
23	4TX-23135-A0-00	•• Metal, Slide 2
24	5VX-23170-00-00	• Cylinder Comp., Front Fork
25	5VX-23136-00-00	• Tube, Outer (right)
26	4TX-23151-00-00	• Spring, Rebound
27	4TX-23173-00-00	• Spindle, Taper
28	4TX-23125-A0-00	• Metal, Slide 1
29	5VX-23145-00-00	• Oil Seal
30	4TX-23115-00-00	• Guide, Cover Upper
31	4TX-23156-00-00	• Clip, Oil Seal
32	4TX-23144-00-00	• Seal, Dust
33	5VX-23141-00-00	• Spring, Front Fork
34	5VX-2311H-00-00	• Fork, Bolt
35	93210-34504-00	• O-ring
36	90430-10171-00	• Gasket
37	90110-10N52-00	• Bolt, Hexagon Socket Head
38	5VX-23118-00-00	• Spacer
39	90201-231E1-00	• Washer, Plate
40	4TX-2331G-00-00	• Cover
41	91314-08045-00	• Bolt
42	5VX-23340-00-00	Under Bracket Comp.
43	91317-10025-00	Bolt
44	93399-99932-00	Bearing
45	3FV-23462-00-00	Seal, Steering
46	4KM-23123-01-00	Cover, Lower 1



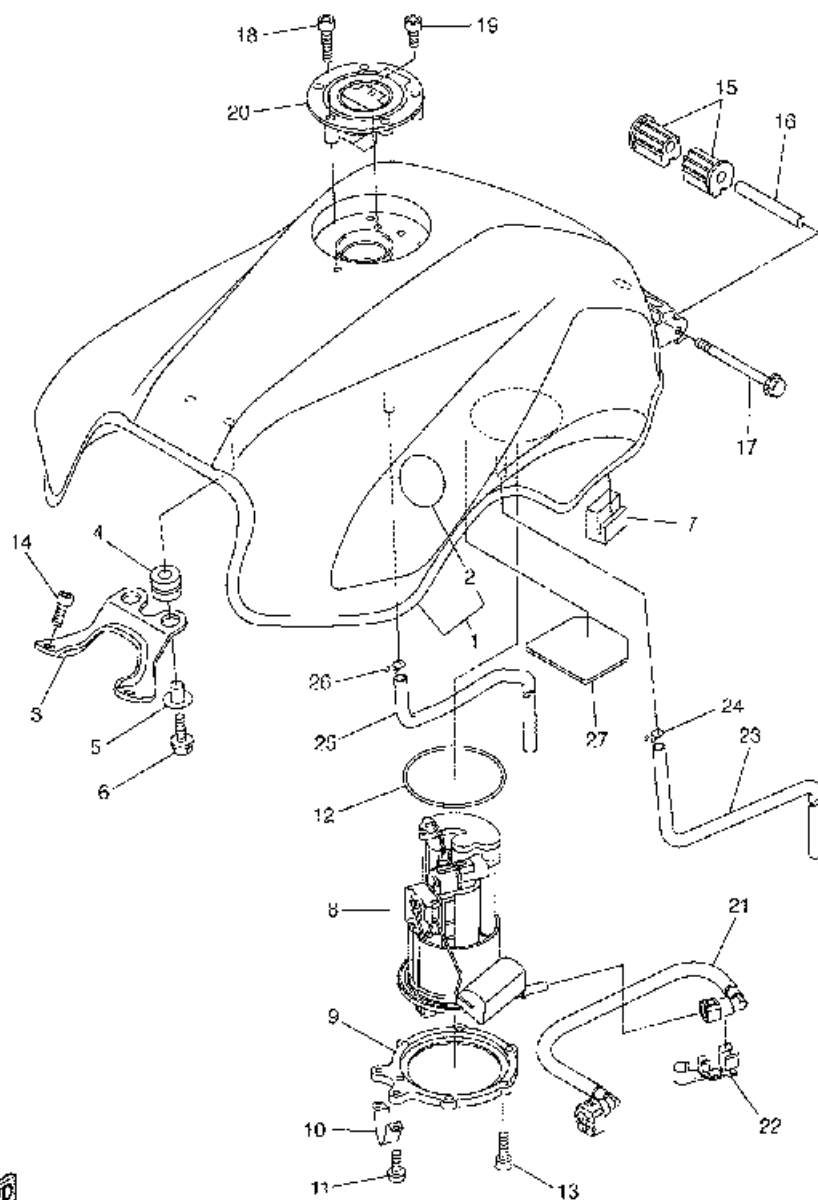

5VX-351-C250



5VX1351-C270

FUEL TANK

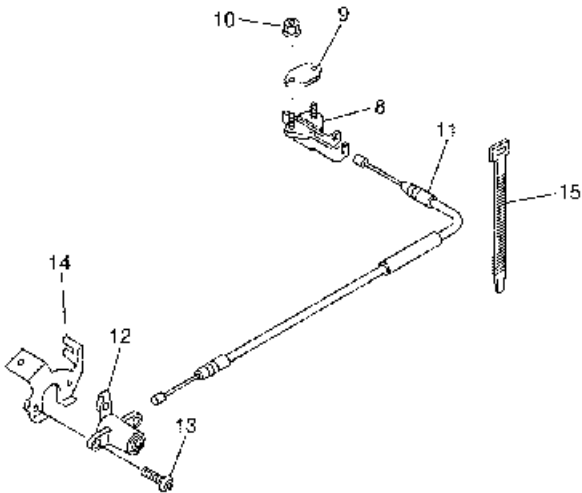
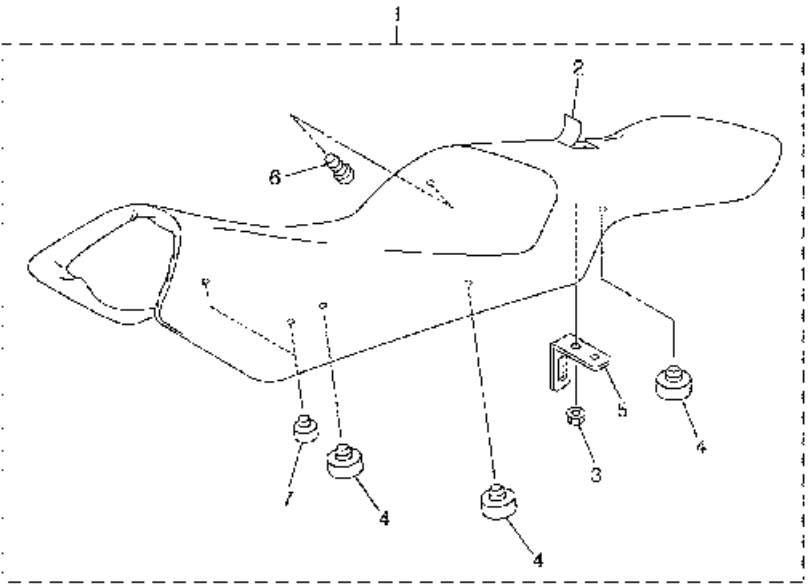
Ref No	Part No	Description
01	5VX-Y2410-30-01	Fuel Tank Comp.
01	5VX-Y2410-30-02	Fuel Tank Comp.
01	5VX-Y2410-30-03	Fuel Tank Comp.
02	5VX-2411B-00-00	• . Tuning Fork Mark
03	5VX-24191-00-00	Bracket, Fuel Tank 1
04	90480-15005-00	Grommet
05	90387-06068-00	Collar
06	90119-06062-00	Bolt, With Washer
07	5VX-24183-00-00	Damper, Locating 3
08	5VX-13907-00-00	Fuel Pump Comp.
09	5SL-24491-00-00	Bracket, Fuel Pump
10	5PW-24192-00-00	Bracket, Fuel Tank 2
11	98907-05008-00	Screw, Bind
12	5JW-24486-00-00	O-ring
13	90110-05014-00	Bolt, Hexagon Socket Head
14	90110-06079-00	Bolt, Hexagon Socket Head
15	5VX-24181-00-00	Damper, Locating 1
16	90387-061W6-00	Collar
17	95827-06090-00	Bolt, Flange
18	90110-05112-00	Bolt, Hexagon Socket Head
19	91317-05010-00	Bolt
20	5JJ-24602-00-00	Cap Assy
21	5VX-13971-00-00	Pipe, Fuel 1
22	90464-16005-00	Clamp
23	90445-10033-00	Hose
24	90467-10008-00	Clip
25	90445-10032-00	Hose
26	90467-10008-00	Clip
27	5VX-24141-00-00	Protector, Fuel Tank



Ref No	Part No	Description
01	5VX-24730-00-00	Double Seat Assy
02	5VX-24711-00-00	• . Cover, Single Seat
03	95707-06500-00	• . Nut, Flange
04	371-27114-00-00	• . Stopper, Main Stand
05	4NK-24728-00-00	• . Bracket, Seat
06	90338-06018-00	• . Plug
07	5VX-24724-00-00	• . Damper, Seat
08	4BP-24780-00-00	Seat Lock Assy
09	4BP-24792-00-00	Plate
10	95707-06500-00	Nut, Flange
11	5VX-2478E-00-00	Cable, Seat Lock
12	2TV-W2470-00-00	Seat Lock Assy
13	90149-06308-00	Screw
14	5PW-2117K-00-00	Stay, Lock
15	90464-16061-00	Clamp



5VX1351-C280

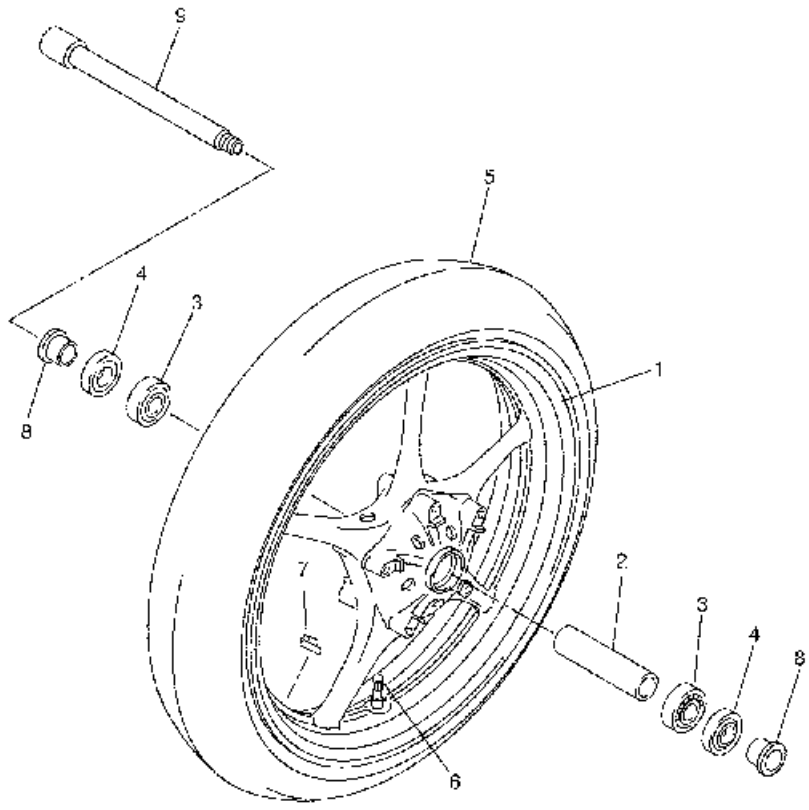

Ref No	Part No	Description
01	5SL-25168-00-35	Cast Wheel, Front
02	4XV-25117-00-00	Spacer, Bearing
03	93306-00420-00	Bearing (b6004)
04	93106-28043-00	Oil Seal
05	94112-17066-00	Tire(120/70zr17m/c 58w Bt020f)
05	94112-17067-00	Tire(120/70zr17m/c 58w D252f)
06	93900-00030-00	Valve, Rim (tr412)
07	5MT-25398-00-00	Balancer, Wheel (10g)
07	5MT-25398-10-00	Balancer, Wheel (20g)
07	5MT-25398-20-00	Balancer, Wheel (30g)
08	90387-22002-00	Collar
09	4XV-25181-00-00	Axle, Wheel



FRONT BRAKE CALIPER

Ref No	Part No	Description
01	5VX-2581T-00-00	Disc Brake Assy
02	90109-064G6-00	Bolt
03	90105-10638-00	Bolt, Flange
04	90105-10638-00	Bolt, Flange
05	5VX-2580T-00-00	Caliper Assy (left)
06	5KS-W0057-00-00	• . Piston Assy, Caliper
07	4FU-W0047-00-00	•• .. Caliper Seal Kit
08	5JW-25914-10-00	• . Pin, Slide
09	4TT-25937-00-00	• . Boot 2
10	5VX-W0045-00-00	• . Brake Pad Kit
11	4BP-25919-00-00	• . Support, Pad
12	3YX-25929-00-00	• . Spring, Anti Rattle
13	51L-W0048-00-00	• . Bleed Screw Kit
14	5VX-2580U-00-00	Caliper Assy (right)
15	5KS-W0057-00-00	• . Piston Assy, Caliper
16	4FU-W0047-00-00	•• .. Caliper Seal Kit
17	5JW-25914-10-00	• . Pin, Slide
18	4TT-25937-00-00	• . Boot 2
19	5VX-W0045-00-00	• . Brake Pad Kit
20	4BP-25919-00-00	• . Support, Pad
21	3YX-25929-00-00	• . Spring, Anti Rattle
22	51L-W0048-00-00	• . Bleed Screw Kit

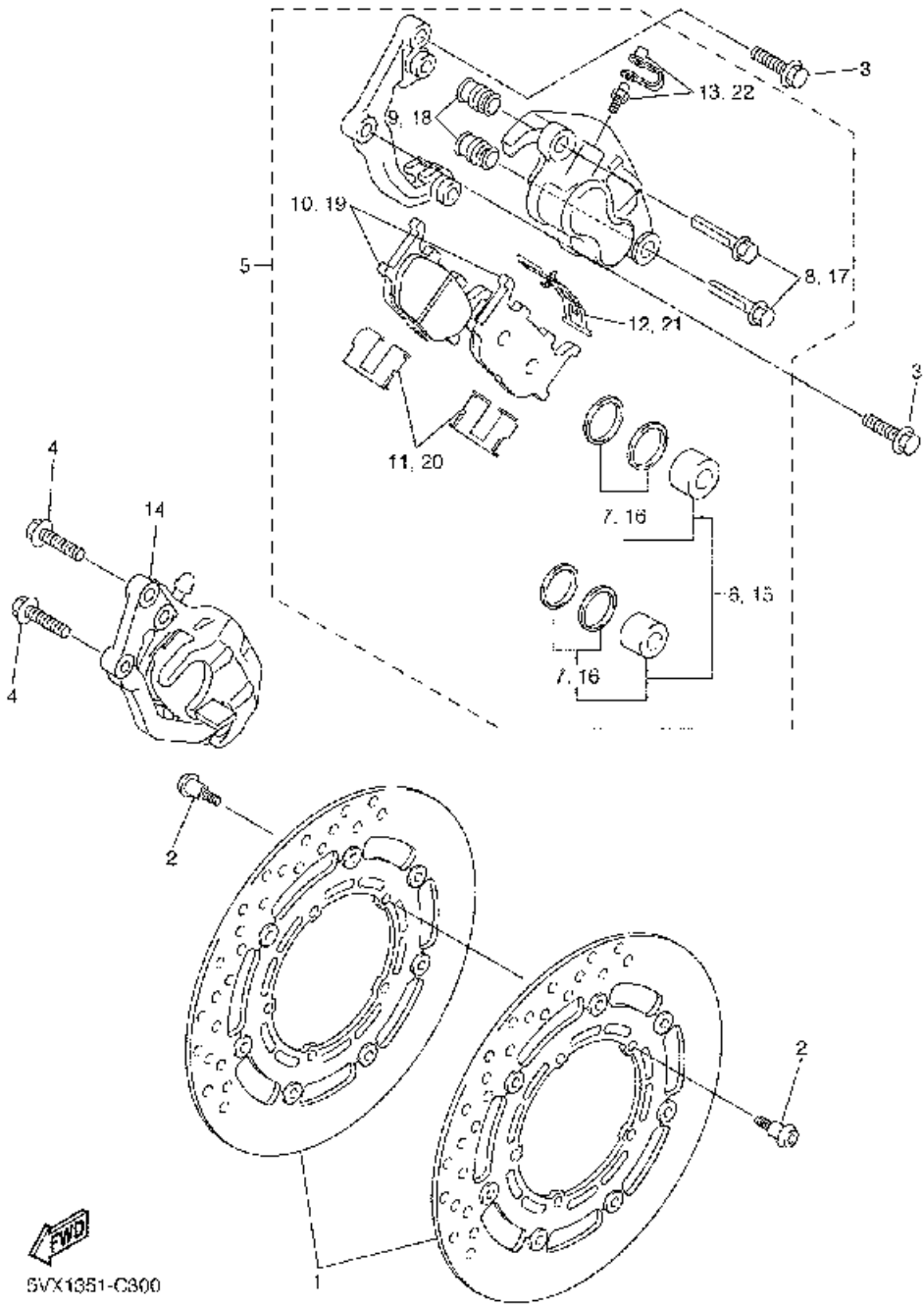

5VX1351-C300

REAR WHEEL

Ref No	Part No	Description
01	5SL-25338-00-35	Cast Wheel, Rear
02	93306-20531-00	Bearing
03	93106-40013-00	Oil Seal
04	93317-43580-00	Bearing
05	93420-61M07-00	Circlip
06	4XV-25317-00-00	Spacer, Bearing
07	5SL-25383-00-00	Collar, Wheel
08	5VX-25364-00-00	Damper
09	94118-17041-00	Tire(180/55zr17m/c 73w Bt020r)
09	94118-17053-00	Tire(180/55zr17m/c 73w D252)
10	93900-00030-00	Valve, Rim (tr412)
11	5MT-25398-00-00	Balancer, Wheel (10g)
11	5MT-25398-10-00	Balancer, Wheel (20g)
11	5MT-25398-20-00	Balancer, Wheel (30g)
12	5SL-25366-00-00	Clutch, Hub
13	93306-20531-00	Bearing
14	93106-40013-00	Oil Seal
15	5VX-25446-00-00	Sprocket, Driven (46t)
16	90116-10485-00	Bolt, Stud
17	90185-10009-00	Nut, Self-locking
18	90201-10021-00	Washer, Plate
19	90387-28001-00	Collar
20	94582-11118-00	Chain (did50v4-118le)
21	90185-24165-00	Nut, Self-locking
22	90201-25015-00	Washer, Plate
23	5VX-25388-01-00	Puller, Chain 1
24	2GH-25389-00-00	Puller, Chain 2
25	95307-08600-00	Nut
26	92907-08200-00	Washer
27	5VX-25381-00-00	Axle, Wheel
28	90201-28014-00	Washer, Plate

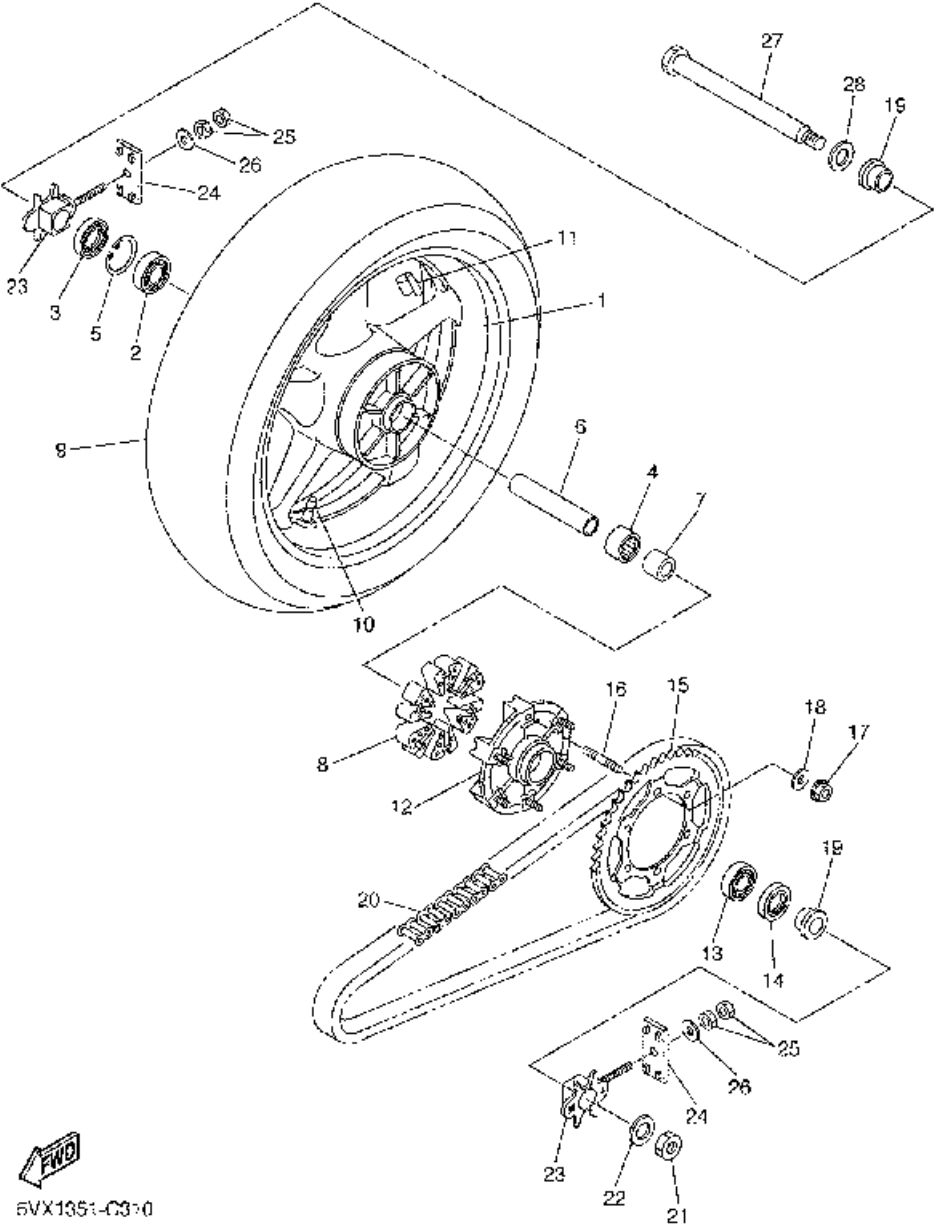

5VX1351-C310

Ref No	Part No	Description
01	5VX-2582W-00-00	Disc, Rear Brake 2
02	90109-08045-00	Bolt
03	5VX-2580W-00-00	Caliper Assy, Rear 2
04	5SL-W0057-00-00	• Piston Assy, Caliper
05	5SL-W0047-00-00	• .. Caliper Seal Kit
06	5SL-25917-00-00	• Boot, Caliper
07	5SL-25838-00-00	• Sleeve, Caliper
08	5SL-25919-00-00	• Support, Pad
09	5SL-25914-00-00	• Pin, Slide
10	5VX-25921-50-00	• Bracket, Support
11	3JD-25917-00-00	• Boot, Caliper
12	5VX-W0046-00-00	• Brake Pad Kit 2
13	8CR-25924-00-00	• Pin, Pad
14	5DH-25916-00-00	• Plug
15	5SL-25926-00-00	• Bolt
16	1UY-W0048-00-00	• Bleed Screw Kit
17	5SL-25827-00-00	• Shim, Caliper
18	5SL-25827-10-00	• Shim, Caliper
19	5SL-25828-00-00	• Shim, Caliper

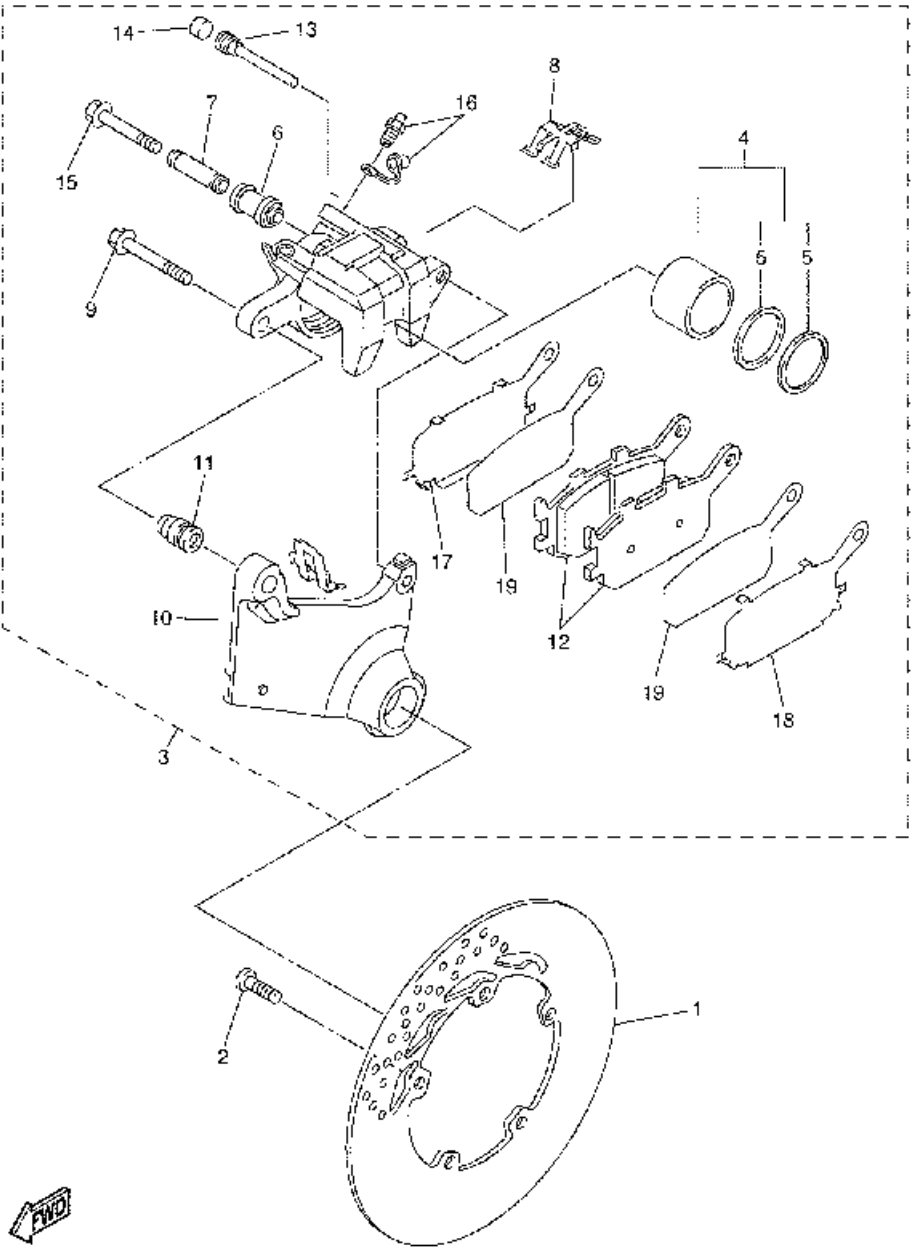

5VX I351-C320

Ref No	Part No	Description
01	5VX-26335-00-00	Cable, Clutch
02	5VX-26111-00-00	Handlebar
03	4YR-26241-01-00	Grip (left)
04	4YR-26240-01-00	Grip Assy
05	51J-26246-01-00	End, Grip
06	5VX-26311-00-00	Cable, Throttle 1
07	5VX-26312-00-00	Cable, Throttle 2

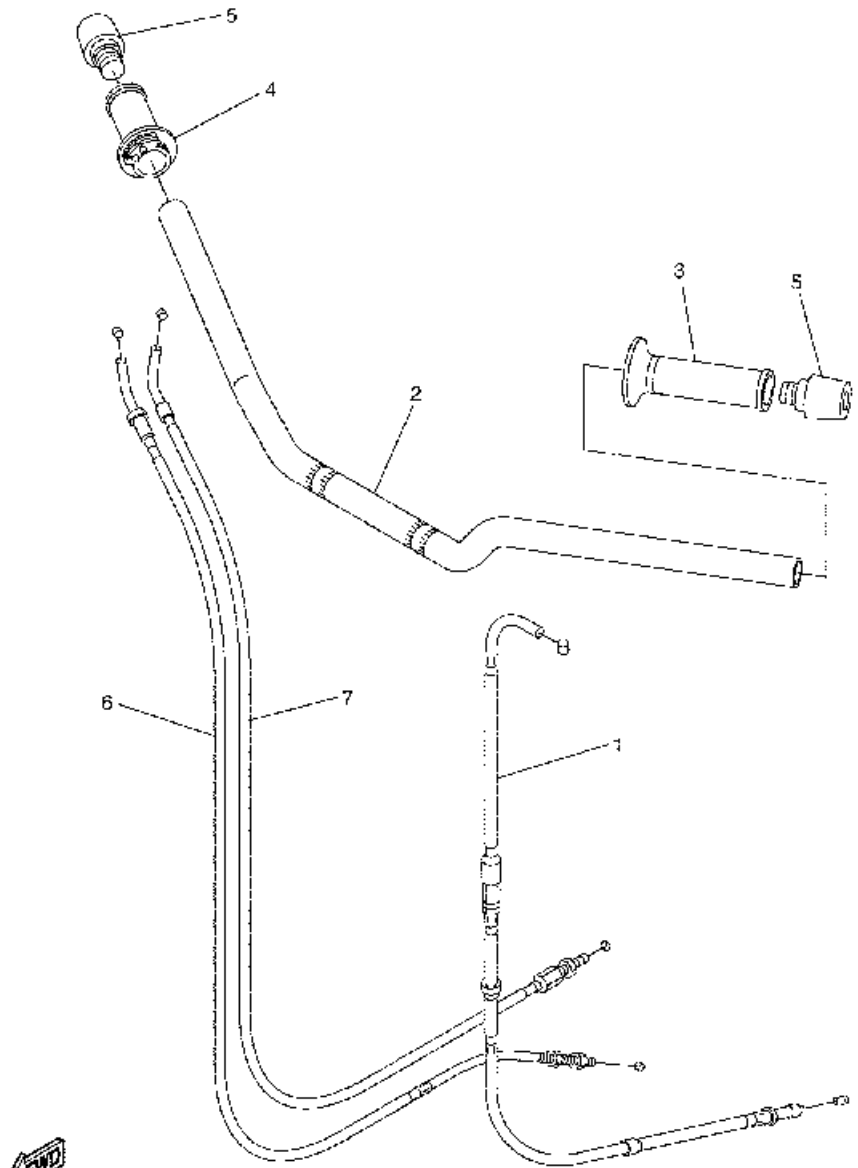

5VX1351-C330

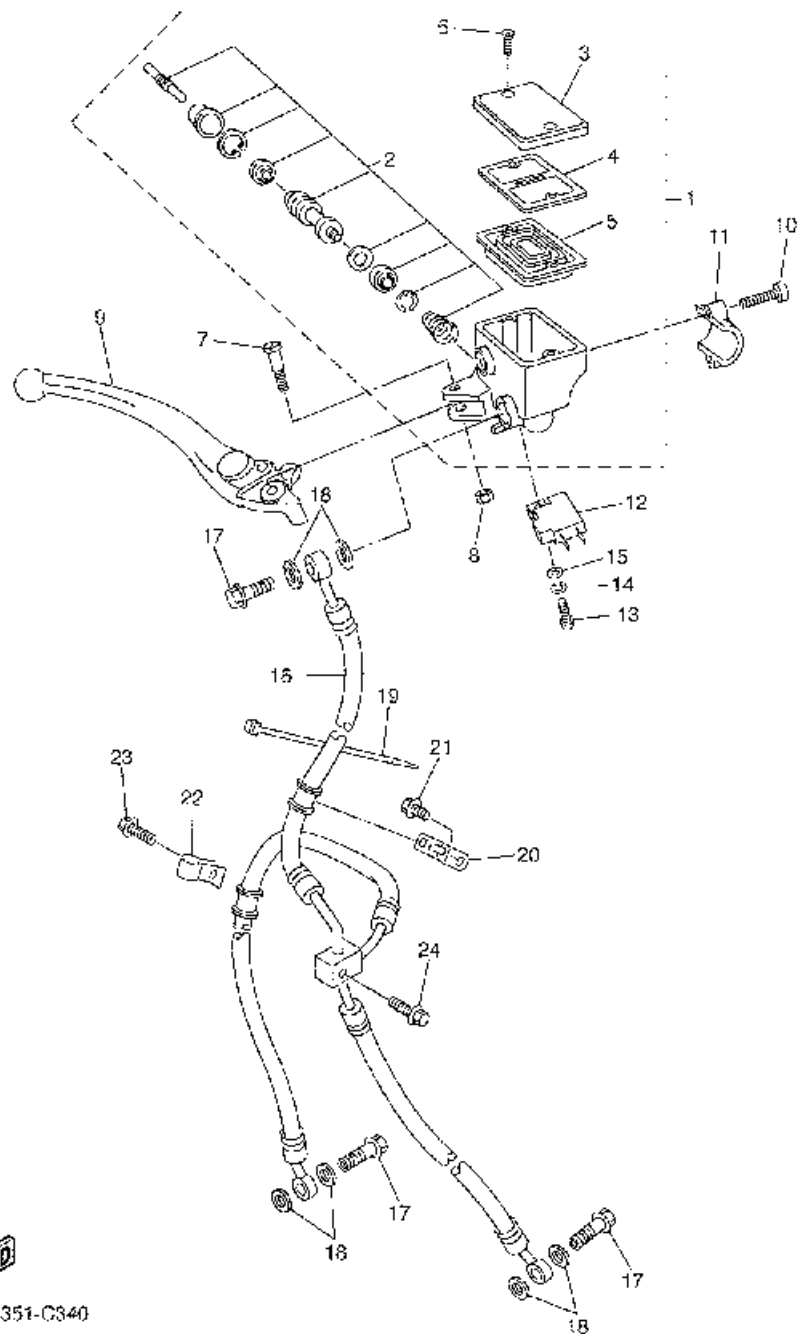

Ref No	Part No	Description
01	5VS-W2587-00-00	Master Cylinder Sub Assy
02	5VS-W0041-00-00	• . Cylinder Kit, Master
03	5VS-25852-00-00	• . Cap, Reservoir
04	5VS-25855-00-00	• . Bush,diaphragm
05	5VS-25854-00-00	• . Diaphragm, Reservoir
06	5VS-2589H-00-00	• . Screw
07	5VS-2589F-00-00	Bolt, Lever
08	95617-06100-00	Nut, U
09	5VS-83922-00-00	Lever 2
10	5VS-26332-00-00	Bolt
11	5VS-25867-00-00	Bracket, Master Cylinder
12	4HM-83980-00-00	Front Stop Switch Assy
13	98502-04012-00	Screw, Pan Head
14	92902-04100-00	Washer, Spring
15	92902-04600-00	Washer, Plate
16	5VX-25872-00-00	Hose, Brake 1
17	90401-10159-00	Bolt, Union
18	90201-10118-00	Washer, Plate
19	1UA-82591-00-00	Band
20	5SL-25876-00-00	Holder, Brake Hose 2
21	95807-06010-00	Bolt, Flange
22	5VX-25875-00-00	Holder, Brake Hose 1
23	95027-06025-00	Bolt, Flange
24	95027-06025-00	Bolt, Flange



5VX1351-C340

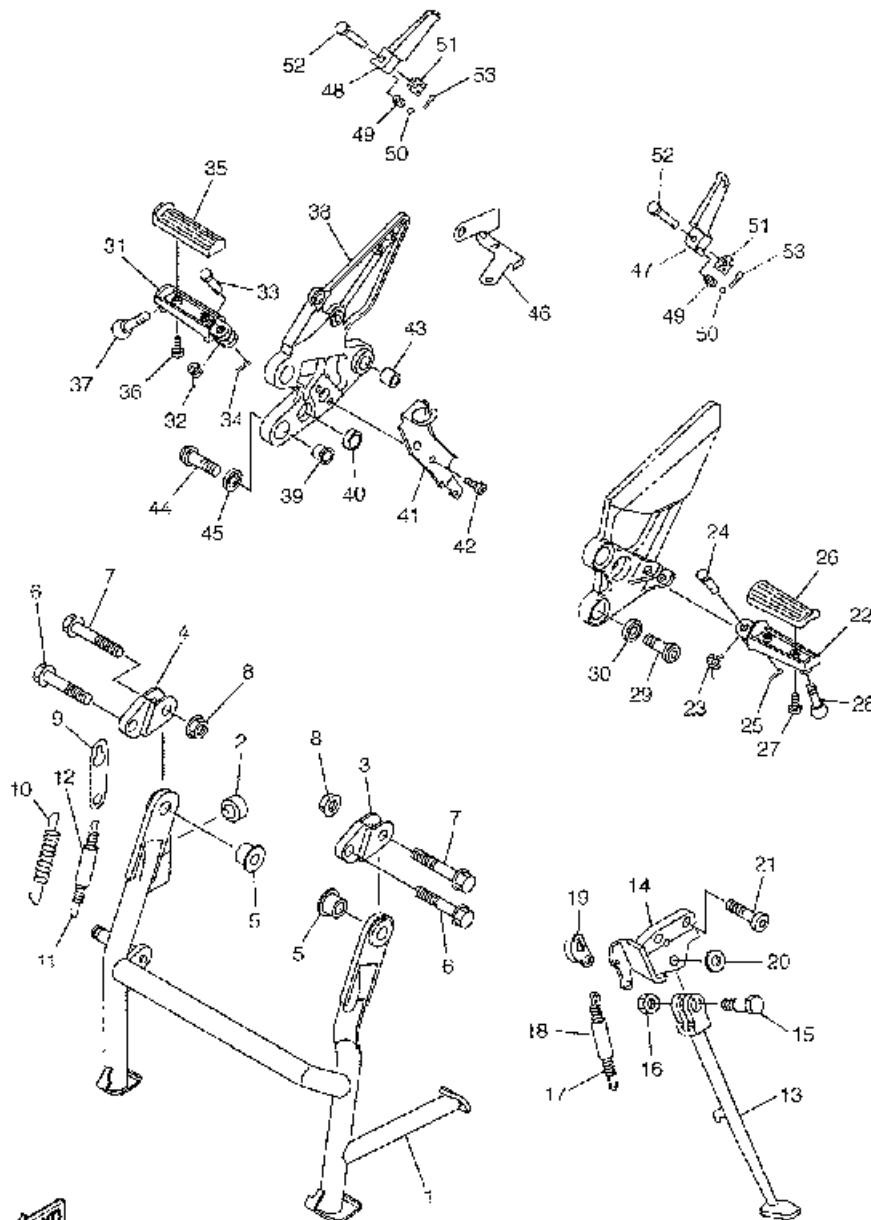

5VX1351-C350

Ref No	Part No	Description
01	5VX-27111-02-00	Stand, Main
02	4GL-27114-00-00	Stopper, Main Stand
03	5VX-27151-02-00	Bracket, Main Stand
04	5VX-27152-02-00	Bracket, Main Stand 2
05	5VX-27113-00-00	Collar, Main Stand
06	90105-10083-00	Bolt, Flange
07	90105-10091-00	Bolt, Flange
08	95707-10500-00	Nut, Flange
09	5VX-27115-00-00	Link, Main Stand
10	90506-50001-00	Spring, Tension
11	90506-26008-00	Spring, Tension
12	90445-170K9-00	Hose (I60)
13	5VX-27311-00-00	Stand, Side
14	5VX-27321-00-00	Bracket, Side Stand
15	90109-10011-00	Bolt
16	90185-10037-00	Nut, Self-locking
17	90506-23007-00	Spring, Tension
18	5VX-27351-00-00	Guide, Side Stand
19	5VX-27315-00-00	Link, Side Stand
20	90201-12021-00	Washer, Plate
21	90110-10010-00	Bolt, Hexagon Socket Head
22	4BH-27451-01-00	Footrest
23	90508-20572-00	Spring, Torsion
24	91701-08040-00	Pin, Clevis
25	91401-25015-00	Pin, Cotter
26	3YX-27413-00-00	Cover, Footrest
27	90157-05079-00	Screw, Pan Head
28	90109-083E2-00	Bolt
29	90110-08220-00	Bolt, Hexagon Socket Head
30	90209-08295-00	Washer
31	4BH-27461-01-00	Footrest
32	90508-20572-00	Spring, Torsion
33	91701-08040-00	Pin, Clevis
34	91401-25015-00	Pin, Cotter
35	3YX-27413-00-00	Cover, Footrest
36	90157-05079-00	Screw, Pan Head
37	90109-083E2-00	Bolt
38	5VX-27443-00-00	Bracket 3
39	5VX-27424-00-00	Damper, Footrest 2
40	5VX-27114-00-00	Stopper, Main Stand
41	5VX-2144G-00-00	Stay, Stop Switch
42	98507-06008-00	Screw, Pan Head
43	90383-14001-00	Bush, Formed
44	90110-08220-00	Bolt, Hexagon Socket Head
45	90209-08295-00	Washer
46	5VX-2587A-00-00	Holder, Break Hose
47	3VR-27431-01-00	Footrest, Rear 1
48	3VR-27441-01-00	Footrest, Rear 2
49	90501-12743-00	Spring, Compression
50	93501-04011-00	Ball
51	5VX-27437-00-00	Washer, Special
52	90240-08063-00	Pin, Clevis
53	91401-25015-00	Pin, Cotter

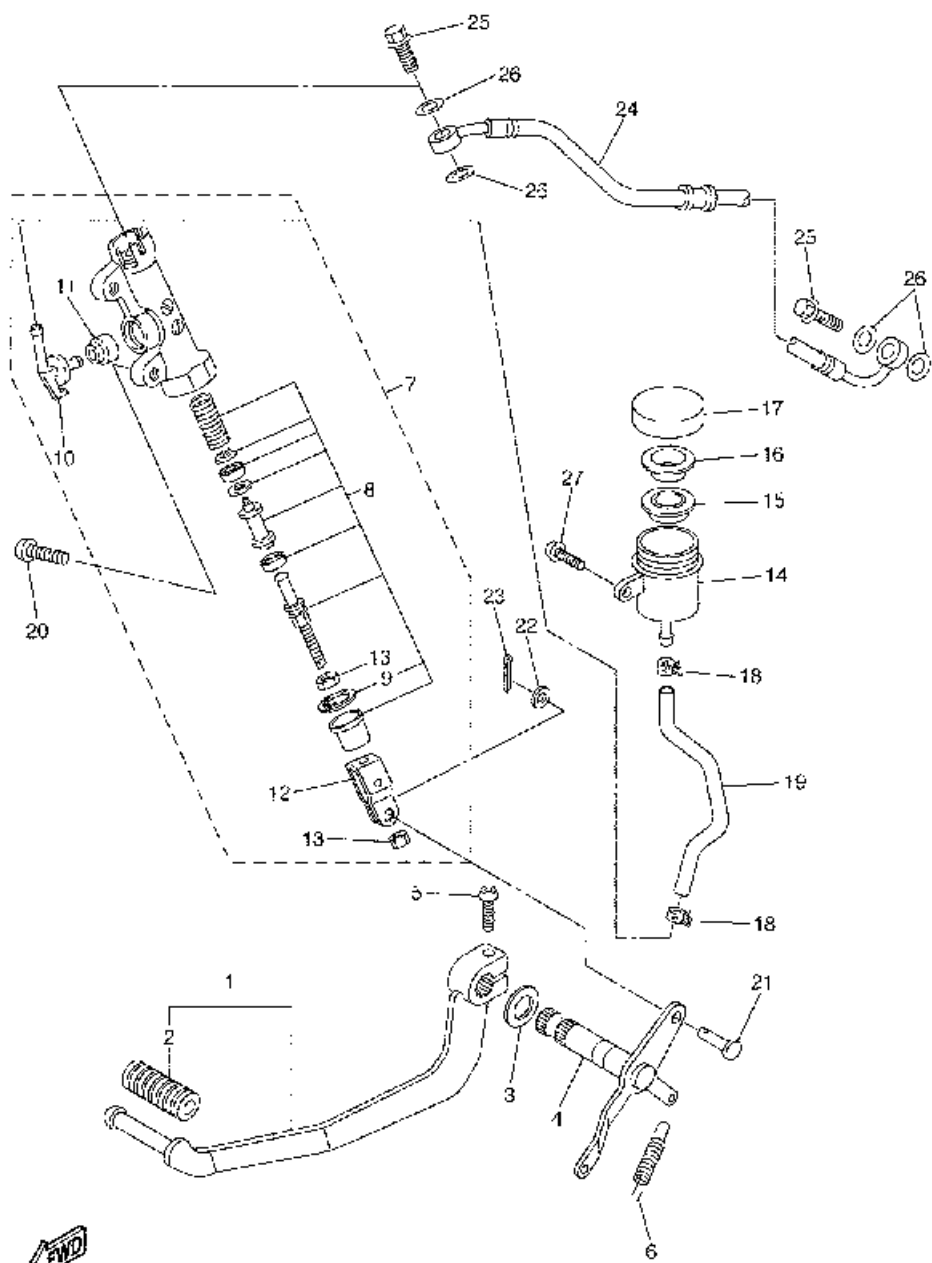

Ref No	Part No	Description
01	5VX-27200-00-00	Pedal, Brake
02	5EB-18113-00-00	• . Cover, Shift Pedal
03	90201-14215-00	Washer, Plate
04	5VX-27212-00-00	Shaft, Brake Pedal
05	92014-06020-00	Bolt, Button Head
06	90506-20223-00	Spring, Tension
07	5VX-2583V-00-00	Rr. Master Cylinder Assy.
08	5VX-W0042-50-00	• . Cylinder Kit, Master
09	3LN-2585G-00-00	•• .. Circlip
10	5VX-2582A-00-00	• . Joint
11	4BP-2585F-00-00	• . Bush
12	4BP-27222-01-00	• . Joint
13	90170-08010-00	• . Nut
14	5SL-25894-00-00	Tank, Reservoir
15	5SL-25854-00-00	Diaphragm, Reservoir
16	5SL-25855-00-00	Bush,diaphragm
17	5SL-25852-00-00	Cap, Reservoir
18	90467-090A1-00	Clip
19	5VX-25895-00-00	Hose, Reservoir
20	92014-08020-00	Bolt, Button Head
21	90240-08124-00	Pin, Clevis
22	90201-08083-00	Washer, Plate
23	91401-20012-00	Pin, Cotter
24	5VX-2581K-00-00	Hose, Brake 5
25	90401-10159-00	Bolt, Union
26	90201-10118-00	Washer, Plate
27	90119-06044-00	Bolt, With Washer

5VX1351-G360

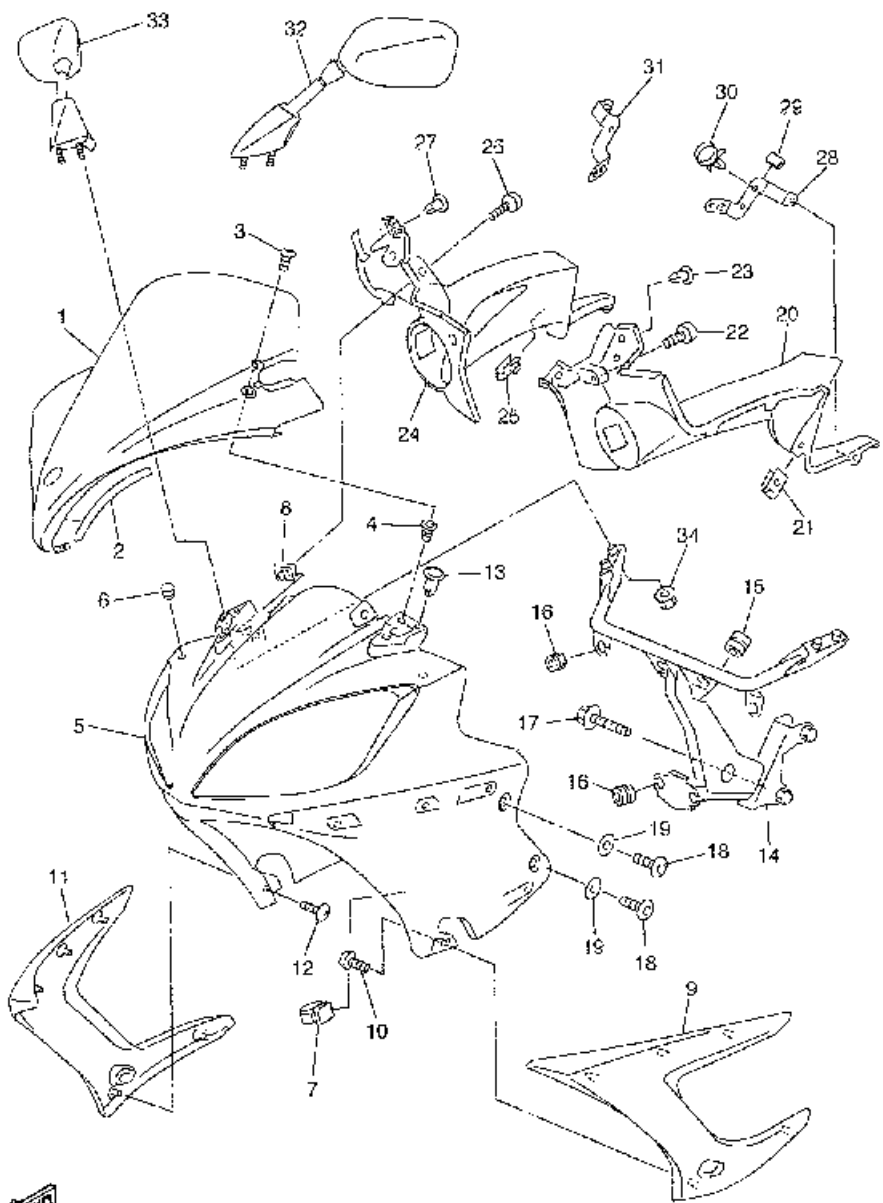

Ref No	Part No	Description
01	5VX-28381-00-00	Windshield
02	5VX-28376-00-00	Trim
03	90150-05023-00	Screw, Round Head
04	90179-05523-00	Nut
05	5VX-2835G-10-00	Body, Front Upper 1
05	5VX-2835G-00-00	Body, Front Upper 1
06	1J7-21717-00-00	Damper
07	90464-54086-00	Clamp
08	90183-05074-00	Nut, Spring
09	5VX-2830C-00-P0	Visor, Side 1
09	5VX-2830C-00-P1	Visor, Side 1
09	5VX-2830C-00-P2	Visor, Side 1
10	97707-50016-00	Screw, Tapping
11	5VX-2830D-00-P0	Visor, Side 2
11	5VX-2830D-00-P1	Visor, Side 2
11	5VX-2830D-00-P2	Visor, Side 2
12	97707-50016-00	Screw, Tapping
13	90269-05049-00	Rivet
14	5VX-28356-00-00	Stay 1
15	90480-14585-00	Grommet
16	90480-14229-00	Grommet
17	95814-08035-00	Bolt, Flange
18	90110-06200-00	Bolt, Hexagon Socket Head
19	90202-06170-00	Washer, Plate
20	5VX-2836K-10-00	Panel, Inner 1
20	5VX-2836K-00-00	Panel, Inner 1
21	90183-06053-00	Nut, Spring
22	90110-05201-00	Bolt, Hexagon Socket Head
23	90269-05049-00	Rivet
24	5VX-2836L-10-00	Panel, Inner 2
24	5VX-2836L-00-00	Panel, Inner 2
25	90183-06053-00	Nut, Spring
26	90110-05201-00	Bolt, Hexagon Socket Head
27	90269-05049-00	Rivet
28	5VX-2836A-00-00	Bracket 1
29	1FK-2171M-00-00	Mole, Side Cover 2
30	90464-16006-00	Clamp
31	5VX-2836E-00-00	Bracket 2
32	5VX-26280-00-00	Rear View Mirror Assy (left)
33	5VX-26290-00-00	Rear View Mirror Assy (right)
34	95707-06500-00	Nut, Flange



5VX1351-C370

Ref No	Part No	Description
01	5VX-81450-00-0	Rotor Assy
02	90105-126A8-0C	Bolt, Flange
03	90201-12008-00	Washer, Plate
04	5VX-15484-00-0	Clamp 2
05	90149-06250-00	Screw
06	5VX-81410-00-0	Stator Assy
07	90149-06019-00	Screw
08	90149-08003-00	Screw

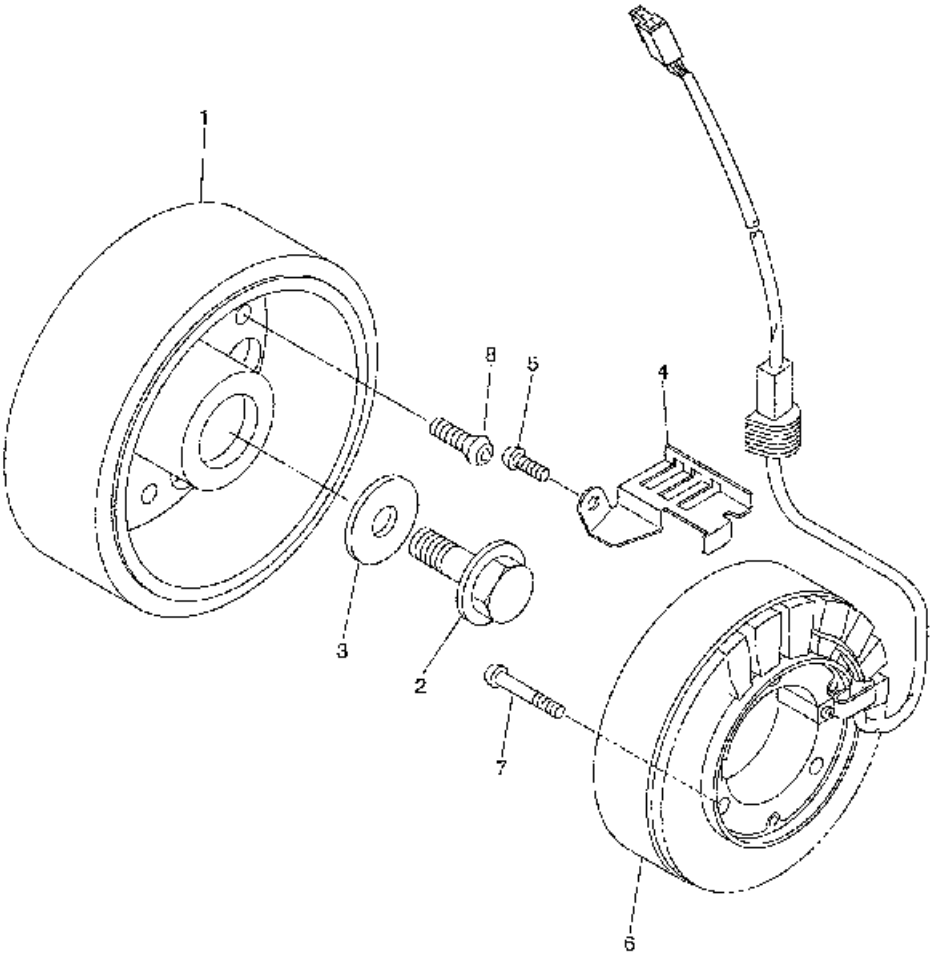

SVX1351-C380

Ref No	Part No	Description
01	5EB-81890-00-00	Motor Assy
02	1FK-81847-00-00	• O-ring
03	4WP-81844-00-00	• Gasket
04	4WP-81801-00-00	• Brush Set
05	4WP-81826-00-00	• Bolt
06	4XV-8182A-00-00	• Nut
07	5VX-81815-00-00	Cord, Starter Motor
08	4XV-8182A-00-00	Nut
09	95027-06040-00	Bolt, Flange

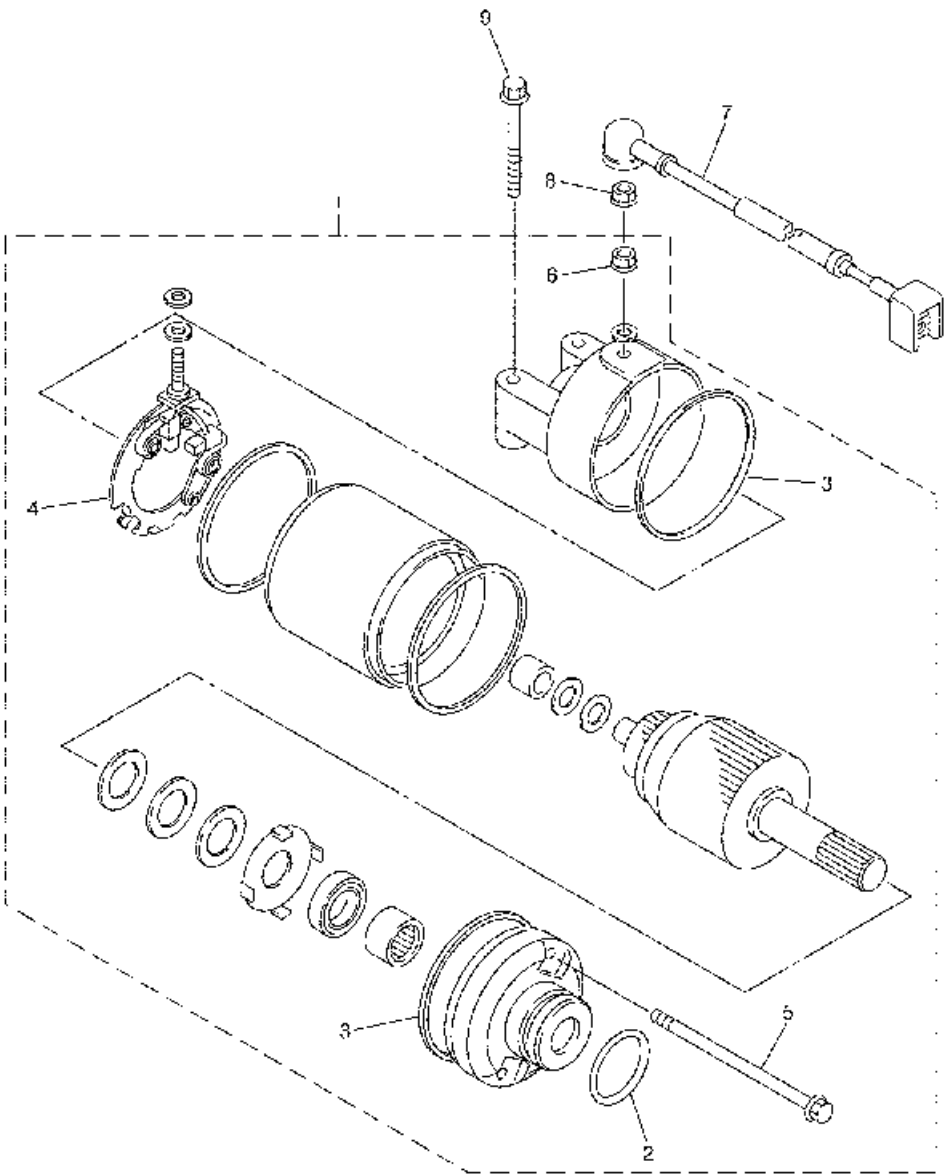

5VX1351-C390

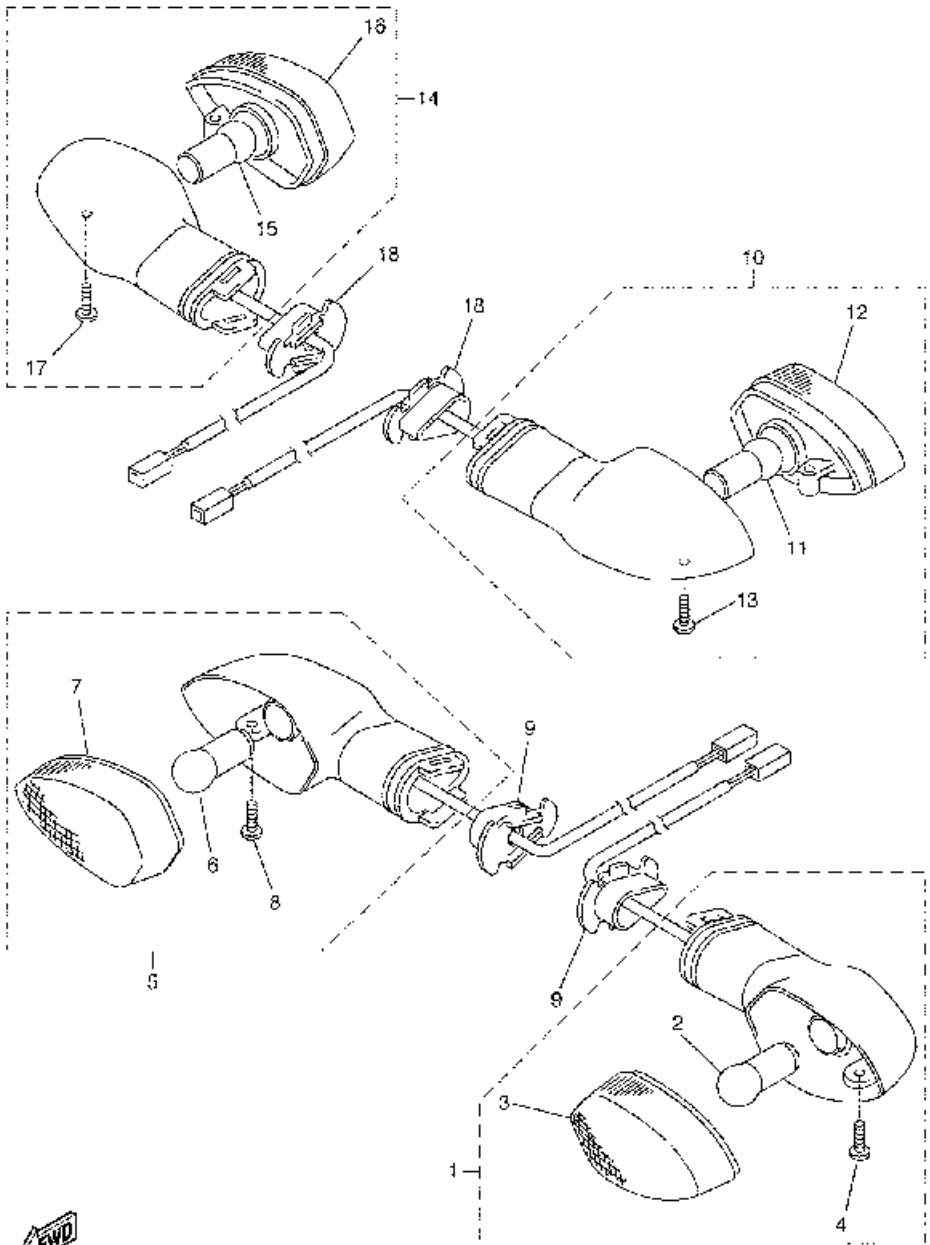

Ref No	Part No	Description
01	5PW-83310-01-00	Front Flasher Light Assy 1
02	1KH-83311-00-00	• Bulb (12v-10w)
03	5PW-8333A-00-00	• Lens Comp
04	97706-04012-00	• Screw, Tapping
05	5PW-83320-01-00	Front Flasher Light Assy 2
06	1KH-83311-00-00	• Bulb (12v-10w)
07	5PW-8334A-00-00	• Lens Comp
08	97706-04012-00	• Screw, Tapping
09	5PW-83318-00-00	Stay, Flasher 1
10	5VX-83330-00-00	Rear Flasher Light Assy 1
11	1KH-83311-00-00	• Bulb (12v-10w)
12	5PW-8334A-00-00	• Lens Comp
13	97706-04012-00	• Screw, Tapping
14	5VX-83340-00-00	Flasher Light Assy 2
15	1KH-83311-00-00	• Bulb (12v-10w)
16	5PW-8333A-00-00	• Lens Comp
17	97706-04012-00	• Screw, Tapping
18	5PW-83318-00-00	Stay, Flasher 1



5PW1300-2410

Ref No	Part No	Description
01	5VX-83500-00-00	Speedometer Assy (km/h)
01	5VX-83500-10-00	Speedometer Assy (mph)
02	97707-50016-00	Screw, Tapping
03	90201-06380-00	Washer, Plate
04	90179-05523-00	Nut
05	90154-05042-00	Screw, Binding

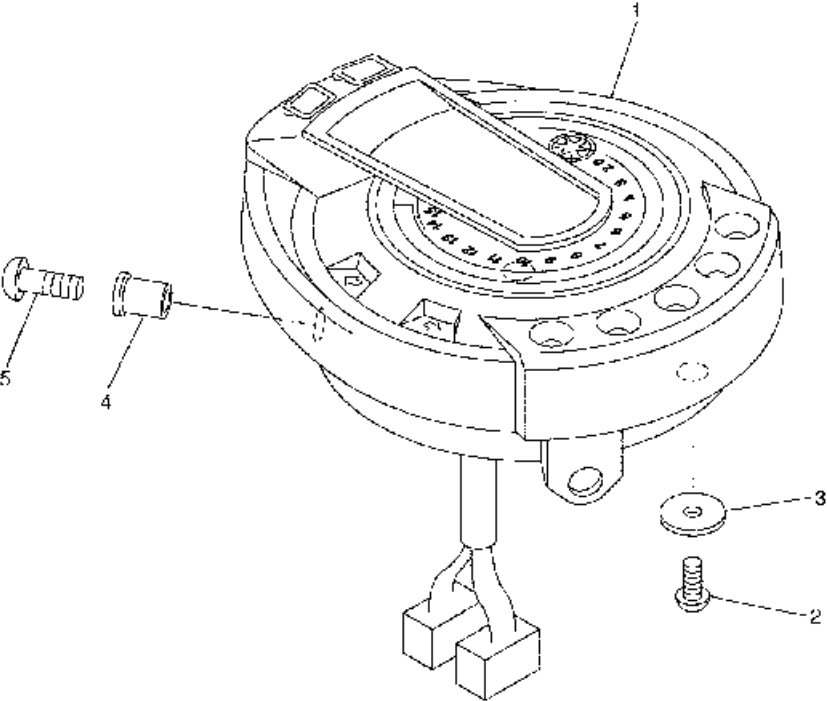

5VX1351-G410

Ref No	Part No	Description
01	5VX-84310-00-00	Headlight Unit Assy
01	5VX-84310-10-00	Headlight Unit Assy
02	8G9-84314-00-00	Bulb (12v-60/55w)
03	4SV-84314-00-00	Bulb (12v-55w)
04	4SV-84347-00-00	Bulb (12v-5w)
05	5LV-84397-00-00	Cover, Socket
06	4SV-84350-00-00	Socket Cord Assy 2
07	5VX-84312-00-00	Holder, Socket
08	90164-05014-00	Screw, Tapping
09	97707-50016-00	Screw, Tapping
10	5VX-84359-00-00	Cord, Headlight
10	5VX-84359-10-00	Cord, Headlight
11	90464-18029-00	Clamp
12	97707-50016-00	Screw, Tapping

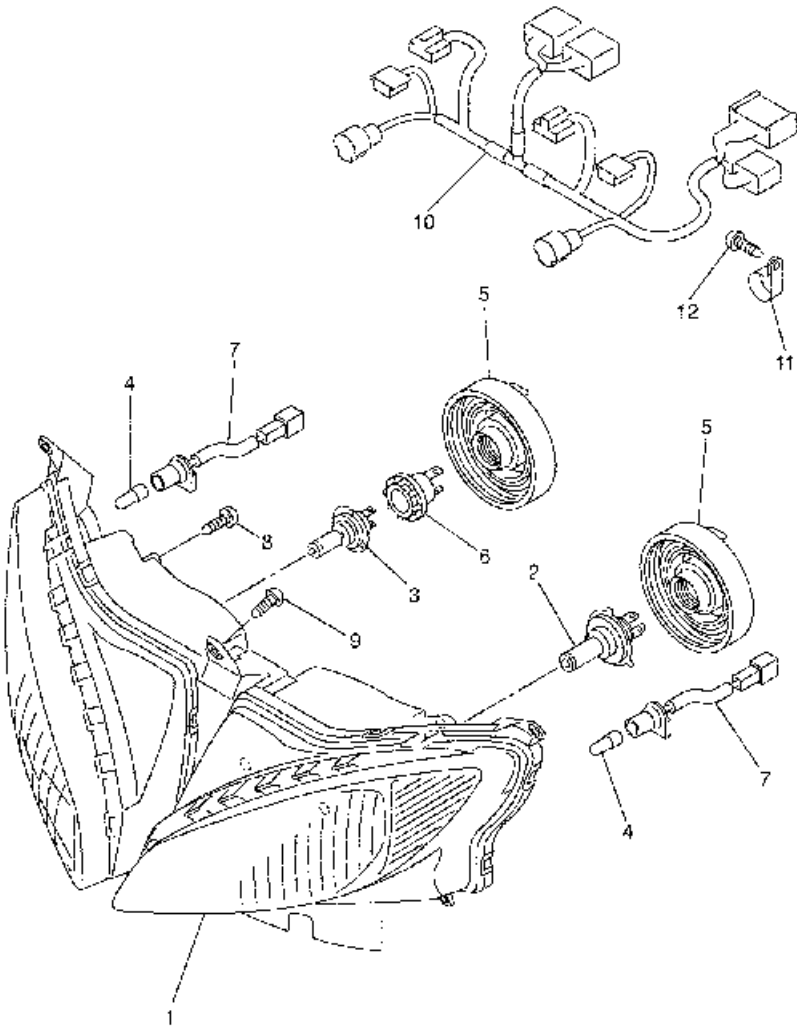

5VX1351-C420

Ref No	Part No	Description
01	5VX-84710-00-00	Taillight Unit Assy
02	137-84714-60-00	• . Bulb (12v-21/5w)
03	5VX-84735-00-00	• . Cord Assy
04	90480-18276-00	Grommet
05	90201-06071-00	Washer, Plate
06	97707-60016-00	Screw, Tapping
07	5VX-21637-00-00	Clamp, Wire
08	5VX-84745-00-00	Licence Light Unit Assy
09	4HC-84744-00-00	• . Bulb (12v-5w)
10	97706-04012-00	• . Screw, Tapping
11	90183-05061-00	Nut, Spring
12	98907-05014-00	Screw, Bind
13	5VX-13569-00-00	Plug, Blind

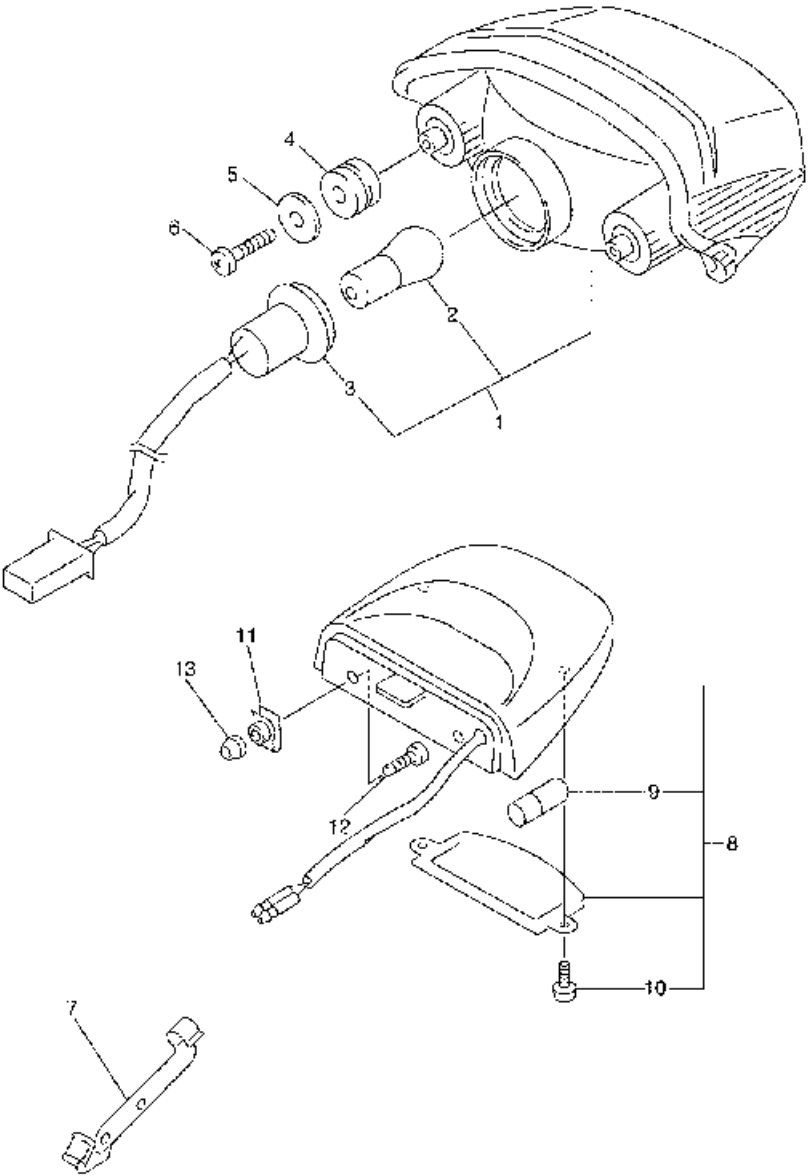

5VX1351-0430

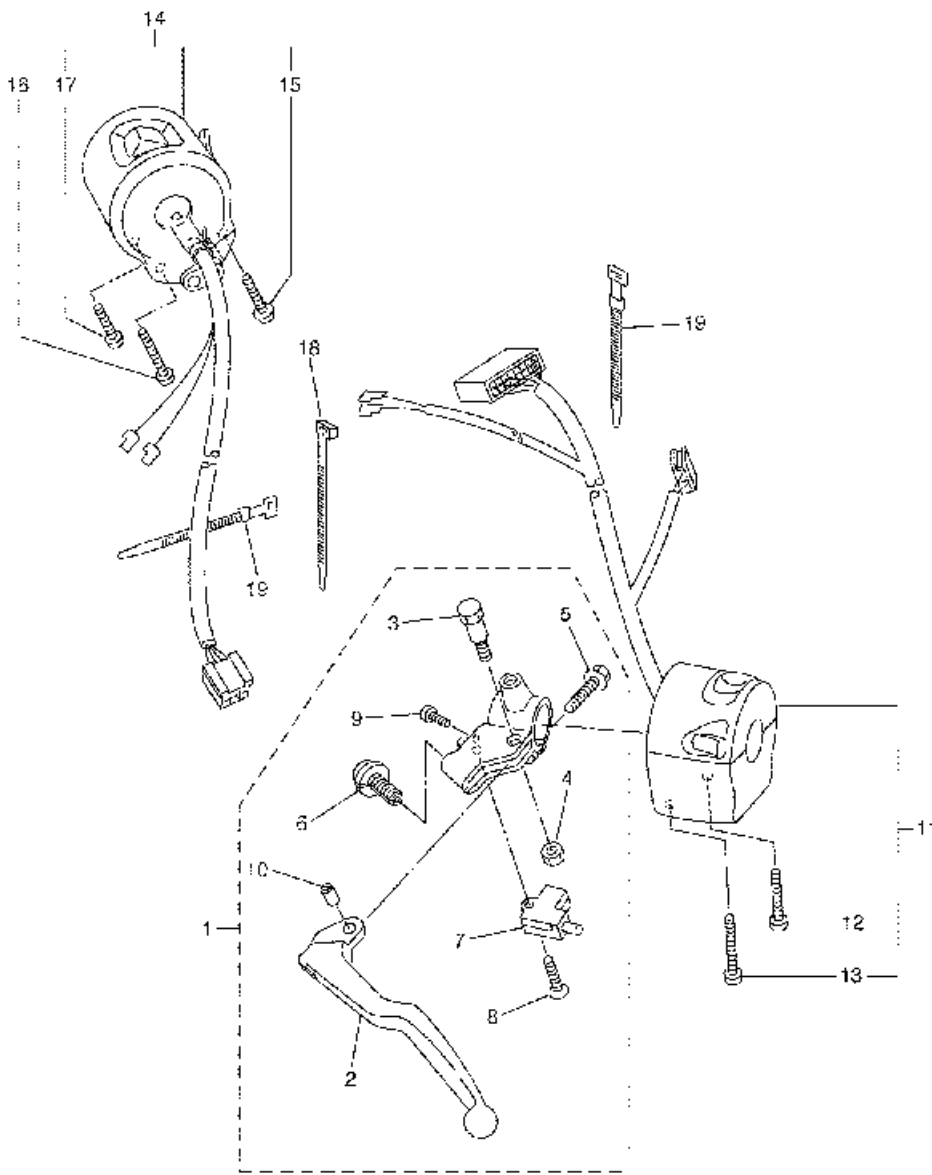

Ref No	Part No	Description
01	5VX-82910-00-00	Lever Holder Assy (left)
02	5EB-83912-02-00	• . Lever 1
03	4XV-83945-00-00	• . Bolt, Lever
04	95607-06100-00	• . Nut, U
05	95027-06020-00	• . Bolt, Flange
06	5LV-83951-00-00	• . Bolt, Cable Adjusting
07	3YX-82917-01-00	• . Switch
08	98704-03020-00	• . Screw, Flat Head
09	98507-04010-00	• . Screw, Pan Head
10	5JJ-83913-00-00	• . Collar, Lever 1
11	5VX-83969-00-00	Switch, Handle 5
12	98507-05030-00	• . Screw, Pan Head
13	98507-05045-00	• . Screw, Pan Head
14	5VX-83975-00-00	Switch, Handle 2
15	97607-05255-00	• . Screw, with Washer
16	98507-05045-00	• . Screw, Pan Head
17	98507-05020-00	• . Screw, Pan Head
18	1UA-82591-00-00	Band
19	437-83936-01-00	Band, Switch Cord



5VX1351-C440

Ref No	Part No	Description
01	5VX-82310-00-00	Ignition Coil Assy
02	5VX-82370-00-00	Plug Cap Assy
03	5VX-82320-00-00	Ignition Coil Assy
04	5VX-82370-00-00	Plug Cap Assy
05	90105-06557-00	Bolt, Flange
06	90269-06010-00	Rivet
07	3GB-82540-01-00	Neutral Switch Assy
08	5VX-82541-00-00	Wire, Lead
09	90430-10148-00	Gasket
10	5VX-85720-00-00	Oil Level Gauge Assy
11	95027-06016-00	Bolt, Flange
12	5EB-83755-00-00	Sensor, Speed
13	91317-06016-00	Bolt
14	5VX-81673-00-00	Rotor
15	90105-08386-00	Bolt, Flange
16	90201-08753-00	Washer, Plate
17	95027-06012-00	Bolt, Flange
18	5VX-82116-00-00	Wire, Minus Lead
19	90201-12790-00	Washer, Plate
20	8CC-85790-01-00	Thermosensor Assy
21	5VX-81670-00-00	Pick-up Assy
22	91317-06016-00	Bolt
23	5VS-82566-60-00	Switch, Side Stand
24	92017-05025-00	Bolt, Button Head
25	95607-05200-00	Nut, U Flange
26	5VX-82530-00-00	Stop Switch Assy

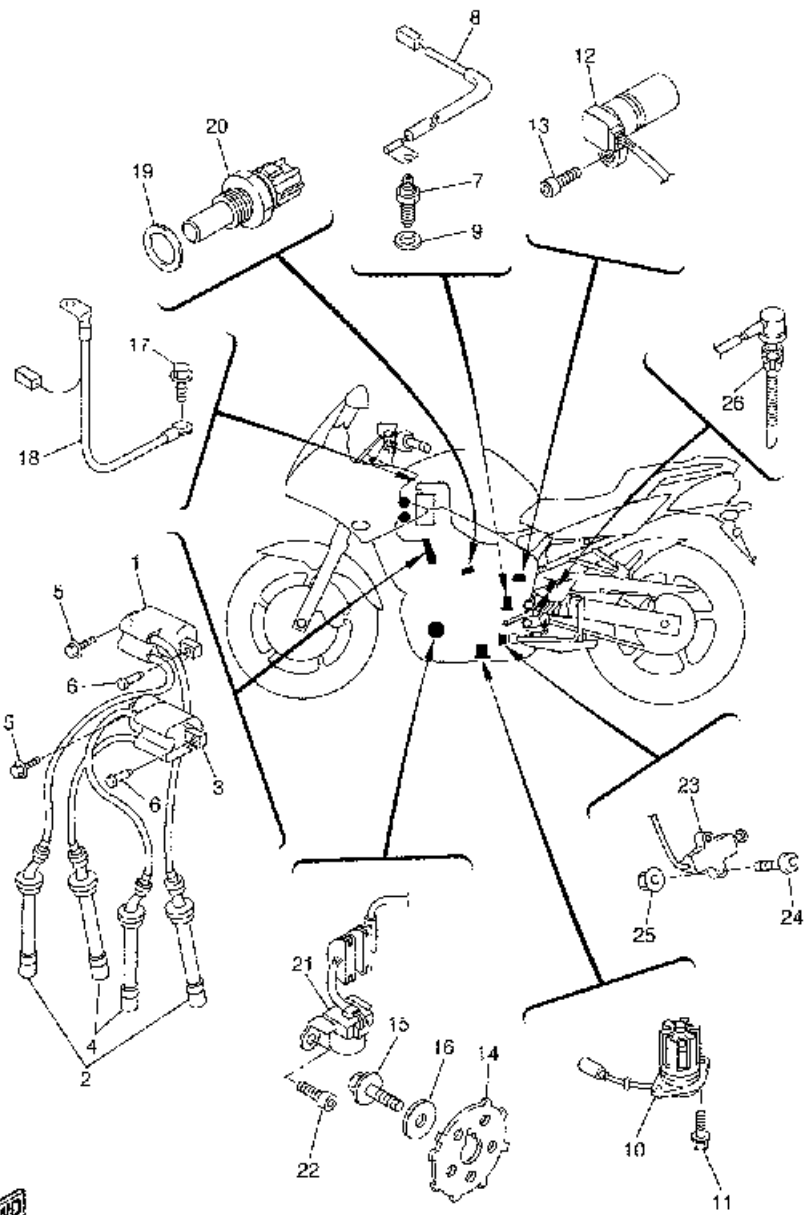

5VX1351-C450

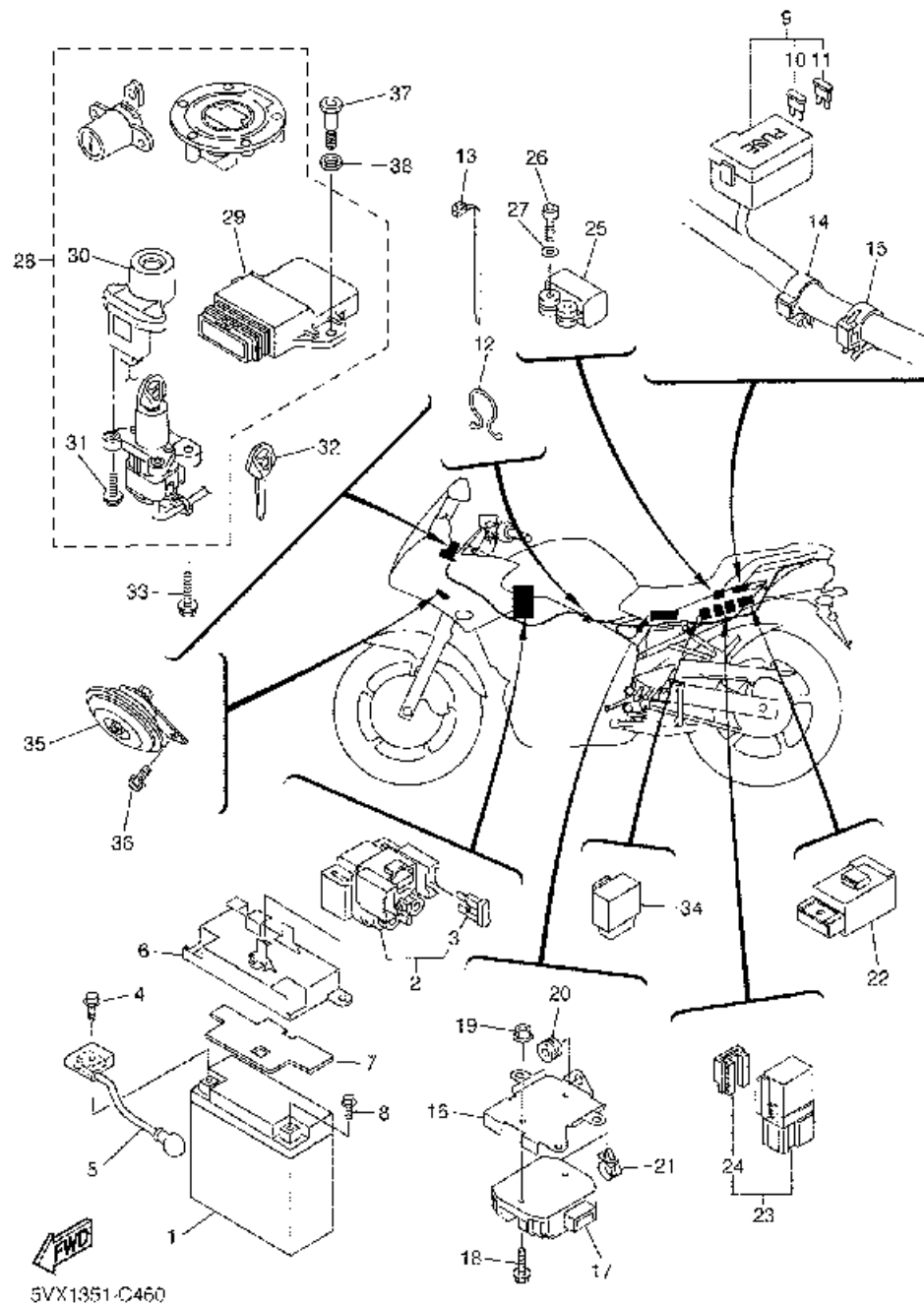

Ref No	Part No	Description
01	4TX-82100-02-00	Battery Assy (gs Gt12b-4)
02	4BH-81940-00-00	Starter Relay Assy
03	1AE-82151-00-00	• . Fuse (30a-bl)
04	95027-06008-00	Bolt, Flange
05	5VX-82115-00-00	Wire, Plus Lead
06	5VX-2124E-00-00	Cover, Battery
07	5VX-82123-00-00	Seat, Battery
08	95027-06008-00	Bolt, Flange
09	5VX-82590-00-00	Wire Harness Assy
10	5JJ-82151-30-00	• . Fuse (10a-bl)
11	5JJ-82151-20-00	• . Fuse (20a-bl)
12	90464-14058-00	Clamp
13	90464-13077-00	Clamp
14	90464-16006-00	Clamp
15	90464-15192-00	Clamp
16	5VX-2128A-00-00	Bracket, Regulator
17	5VX-81960-00-00	Rectifier & Regulator Assy
18	95807-06020-00	Bolt, Flange
19	95707-06500-00	Nut, Flange
20	90480-11005-00	Grommet
21	90464-13249-00	Clamp
22	5VX-819B0-00-00	Relay Sub-assy
23	5EA-81950-20-00	Relay Assy
24	5EA-81952-00-00	• . Holder, Relay
25	5PS-82576-01-00	Emergency Stop Switch Assy
26	91317-04025-00	Bolt
27	90201-047A2-00	Washer, Plate
28	5VX-W8250-01-00	Main Sw. Immobilizer Kit
29	5VX-8591A-00-00	• . Engine Control Unit Assy
30	5VX-8255P-00-00	• . Immobilizer. Unit Comp.
31	5SL-82113-00-00	• . Screw
32	5SL-82511-08-00	Blank Key
33	90109-080G5-00	Bolt
34	3XV-83350-21-00	Flasher Relay Assy
35	5VX-83371-00-00	Horn
36	95807-06010-00	Bolt, Flange
37	90109-06055-00	Bolt
38	5VX-21778-00-00	Damper, Locating 1